The Fort Wayne Sentinel.

ESTABLISHED 1833. MONDAY EVENING, MAY 23, 1887. PRICE THREE CENTS

Geo. DeWald & Co.'s

LAST.

Not the last Bargain they will offer their friends, but the latest in order of presentation, and it is a big one.

We received last week from our New York Buyer the following: "I can buy a 'delayed' importation of Batist Dress Pattens at a great sacrifice on Importer's price. I inclose sample of quality. Telegraph instructions immediately."

Our reply was, "Buy the Lot."

We have to offer you to-day a $3.50 Dress Pattern, consisting of 12 yards of ecru or white batist and 9 yards of embroidery to match for.

$150 a Pattern.

We have a big lot of them, but as they will be placed in both the wholesale and retail departments they will not last long.

CALL EARLY.

GEORGE DEWALD & CO.

Cor. Calhoun & Columbia

CHOICE LOTS IN WILLIAMS ADDITION,

Near South Calhoun Street.

From $550 up. Small cash payment; long time on remainder if desired, with privilege of making payments to stop interest at any time. These lots are near to Calhoun street, the main central thoroughfare of the city, where property always rents well, is quickly saleable and is especially desirable from its location, midway between the Wabash on the west and Pittsburg offices and shops on the east. Calhoun is Fort Wayne's great central street, destined to be fully occupied with stores, shops, etc.

For these standard lots inquire of any real estate agent in the city or at the main office corner of Clinton and Berry streets, opposite the new government building. 19-tf

The Toledo *Bee* says: "Probably no gentleman in Toledo is so universally talked of in many of the homes of the city as Rev. L. W. Munhall, D. D. In fact his name has grown to be almost a household word. While conducting the revival meetings in the city for the past two weeks he has so engrafted himself into the hearts of the people who have been fortunate enough to hear him that every one feels as if they had known the revivalist for years."

Smoke the Don Carlos Cigar. 23-2w

Parasols and sun umbrellas at very low prices at Mergentheim's Bazaar. 23-2t

J. S. Smith has taken out a permit to erect a $650 house on lot 27, Clark's addition; Chas. Youtz will put up a $50 shed on lot 2, Pape's addition.

Travelers!

They will appreciate it! A new train is to be added to the service of the Pittsburg, Fort Wayne & Chicago road between Fort Wayne and Chicago which will be greatly appreciated by our citizens and others, who may wish to visit Chicago and return the same day. The new time schedule will take effect Sunday and the new train will leave Fort Wayne daily, except Sunday, at 6:30 a. m. stopping at all intermediate points and arrive at Chicago 11:45 a. m. Returning this train will leave Chicago at 5:30 p. m. and arrive at Fort Wayne 10:50 p. m. Other changes in time, number nine will leave Fort Wayne at 5:15 p. m. arriving at Chicago at 9:40 p. m. sat&mon.

DO NOT

think of buying a

Baby Carriage.

ntil you see the immense assortmen at Kane's, you can save $5,00 on a medium price carriage by buying at Kane's. Also, hammocks, bird cages, velocipedes, tricycles, albums, baskets, pocket knives, croquet sets, base balls, razors, vases, notions, toys, and fancy goods, at the lowest prices ever named at

James M. Kane

May 2d&wlmo.

OCEAN PERILS.

Two Monster Steamers of the White Star Line in Collision—Other Calamaties on Water.

NEW YORK, May 23.—The steamship Britannic, of the White Star line, which left New York for Liverpool Wednesday last, ran into the steamship Celtic, of the same line, bound for New York, on Thursday evening, during a dense fog, off Nantucket. The Celtic was struck just abaft the mizzen rigging and badly damaged. The Britannic, however, sustained even greater injury, and was obliged to turn back to this port.

The collision occurred about eighty miles from the mainland, off Nantucket. The Britannic was on her course, headabout east by north, while the Celtic was evidently lost, and had her bow pointing about south.

SANDY HOOK, N. J., May 23.—The Celtic crossed the bar this morning on her way to New York.

NEW YORK, May 23. The officers of the Britannic and Celtic are very reticent. Captain Perry has, however, been induced to say that the Celtic was to blame in that she did not back at full speed, for that would have helped the Britannic to clear, or at least lessened the blow, but there had been no alteration made in the speed of the vessel. Captain Irving, of the Celtic, says extra lookouts were stationed and every precaution taken to prevent a collision. "It was a little after 5 o'clock, I think, when I heard a whistle of another steamer off our starboard bow. It seemed at such a distance that I did not think there was danger of meeting us. A few minutes later the same whistle sounded again, this time much nearer. I rang the bell to stop the engines and just then the Britannic loomed up on our starboard, apparently trying to cross our bow. I ordered our engine stopped, but it was too late and our momentum carried us into tha Britannic's port side."

The official list of the injured include:

Elizabeth Wainwright, Easthampton, Mass., and Mary Griffin, South Port, England, both slightly injured.

David Ricketts, Chicago, head injured.

M. Donoghue, address unknown, thigh broken.

Mark Allen, address not given, hand smashed.

Wm. Labor, Queens county, Ireland, thigh dislocated.

Patrick Burke, county mayor, Cleveland, foot and ribs injured.

G. Robinson, brother of Jane Robinson in the list of killed, compound fracture of an arm.

John Burk was in the compartment that was flooded with water and received a bad shock. He is a consumptive and in a bad way. His address is is not given.

The Fort Wayne Rifles Complimented.

A Washington telegram says: "Late this evening the light infantry arrived and went into camp near the artillery, where are located, also, the Fort Wayne Rifles, Captain Frank Rawles. With the latter are camped eight members of the Warsaw Light Guards.

"The Light Artillery, so far, have attracted more attention than any of the troops in camp To-day's *Post* says:

"The Fort Wayne Rifles, under Captain Rawles, after their thirty hours' ride, formed and marched up the avenue, looking as neat and fresh in their handsome uniforms of cadet gray, with white helmets, as if they had just left their armory for a dress parade. They were quartered just opposite the Monmouth Gaurds, where they lost no time in getting into their tents for the night. Each company was accompanied by a large number of ladies and gentlemen, and the hotels have begun to fill up."

Terrific Storm at Decatur.

DECATUR, Ind., May 23.—A heavy rain and hail storm passed over this city Saturday afternoon, accompanied by terrific thunder and lightning. The Post-office building was struck by lightning, and Max Gerard and Jacob Meyers, who were standing in the building at the time, were knocked to the floor by the stroke. The rain has been of incalculable benefit to growing crops after the long continued drought.

Mrs. Woodworth's Camp Meeting Ground.

ROCHESTER, May 23.—Mrs. Maria B. Woodworth, the trance evangelist, has purchased a tract of sixteen acres bordering Lake Manitou, near this place, and erected thereon, a large and commodious building, to be used as a hotel. Mrs. Woodworth announces it as her intention to make further improvement and eventually transform the place into a camp-meeting ground, where she can come to spend the summer season surrounded by her followers.

Michigan Forest Fires Raging.

DETROIT, May 23.—Specials to the *Evening Journal* from the Upper Peninsula state that forest fires are still raging. From all parts of the peninsula come reports of destruction and danger to many towns is as evident as at any time previous. Barago narrowly escaped the fate of Lake Linden, yesterday, at last reports Ironwood was threatened, but the wires are down and no news has been received since last night. Unless a heavy rain comes soon much greater damage is feared near Nigaunee.

Wisconsin Fires.

SUPERIOR, Wis., May 23.—The village of Hawthorne, on the Omaha road, about eighten miles south of this place, was entirely destroyed by fire which is now sweeping through the valuable timber in that vicinity. No lives lost. The loss of property cannot be estimated at present. Reports of fire at Ironwood and vicinity are denied this morning. A special from Hurley says no fires exist there.

A Nice Invitation.

WASHINGTON, May 23.—The St. Louis invitation to the president to visit St. Louis during the meeting of the Grand Army of the Republic, consisted of an elegant volume with silver clasps, containing the signatures of 20,000 citizens of St. Louis. The president made a conditional acceptance of the invitation.

Care of the Hands.

A well-kept hand is a mark of good breeding. A lady will not have bitten or broken nails, neither will she keep her hands white at the expense of usefulness. A hard-working hand may be neatly cared for and be far from displeasing. It is not a good plan to keep the hands soiled longer than necessary. After drawing in crayon or gardening, they should be well washed in warm water and soap, and thoroughly dried. Gloves save the hands from much wear and tear, and if the fingers are cut off do not hinder work. Young girls often have red hands, partly the result of poor circulation; to remedy this, plenty of exercise, on horseback if possible, is desirable. Gloves should not be worn too tight, and frequent washing in warm water and honey soap, or in hot water and milk, should be followed by thorough drying and the use of violet powder. Glycerine used before retiring, camphor ball, or washing with hot water and oatmeal is good for chapped hands. If the glycerine is rubbed in while the hands are still wet with soap and warm water it is very efficacious. Sun-burnt hands may be treated with lime water or lemon juice.

Much roughness of hands might be prevented by greater care in drying them, and a slight use of violet powder. Chilblains on the hands come from holding them near the fire when they are very cold; electricity is thought to prevent them. Warts may be removed by the application of fresh beef steeped twenty-four hours in vinegar; in a week they will disappear. In England no hand is considered clean if the nails are not nice. Finger-nails worn long and pointed are not beautiful. They should generally be cut once a week, and a sharp pen-knife is better than scissors. People who bite their nails deserve the ugly appearance which follows. The nails should be examined each morning, and after washing the hands in warm water, the cuticle about the bottom and side of the nail should be carefully pushed back with a soft towel. If more is necessary, the little ivory instruments sold for the purpose are useful. The best nail-powder is made of fine oxide of tin, perfumed with otto of lavender, and tinted with carmine. It may be rubbed on with with the finger or with a nail-polisher covered with leather. When some of the particles which nourish the nails are intercepted, white spots are the result. If these spots are not removed by the growth of the nail, a compress wet with spirits of wine and camphor may be applied and kept moist for several days. Vaseline cold cream, gently rubbed on for some days, will also make the spots disappear.—*A. M. Turner, in Good Housekeeping.*

A Millionaire with a Passion for Cats.

Adolphe de Rothschild's home is one of the most agreeable in Paris, writes a correspondent. He is very sympathetic, and his great passion, after art, is for cats. Of these he has some wonderful specimens; often they may be found in the stables, sleeping quietly on the backs of the horses. Mme. de Rothschild, who is the best pupil of Lamy, with Lambert, the greatest painter of cats, studies her husband's collection, and many times have I seen her water-color sketches of these beautiful animals at charitable sales. Never was an artist more in love with art, never did a painter, obliged to earn his daily bread, devote himself more diligently to his work than this immensely rich woman, who is made happier by the stroke of a brush than by all the splendors of the world. If she were not an artist, the baroness would be a distinguished sportswoman. Her yacht is called La Gitana, and she belongs to three nautical societies—American, French, and English. For the theater Mme. de Rothschild cares nothing; the only distraction that really pleases her is a dinner, followed by a small reception. Her intelligence is equalled only by her goodness. The charities of which she is the beneficent patron it would be impossible to enumerate. Already she has founded four hospitals—one, near her Swiss property, is especially for the blind, without reference to religion or nationality. Jewess as is Mme. de Rothschild, perhaps no Christian has given so much money as she for the support of Catholic churches and charities. Mme. Adolphe is sister of the Baroness Willy de Rothschild, the musician. Adelina Patti introduced her "Si vous n'aez rien a me dire" in the singing lesson of "Il Barbiere," and "Si j'etais rayon" was baptized by Mme. Rose Caron at a grand concert last spring. The homes of the Rothschilds are like enchanted temples, and that of Adolphe, in Port Monceau, contains more than the drawing-rooms on the first floor. Here each century seems to unroll its history. Were Lorenzo the magnificent, Diane de Poitiers, Mme. de Pompadour, and Marie Antoinette to come from their tombs, each one would find a familiar place, and each one would be at home.

A son of Mr. L. T. Stapleford fell from the upper floor of a stable Saturday and broke a leg.

A BIG SMASH-UP.

Two Wabash Freight Trains Collide Near Toledo and A. L. Shepperd, of This City, is Terribly Injured.

The Wabash railroad broke a very monotonous quiet for the newspaper reporters yesterday. Just this side of Toledo freight trains Nos. 97 and 58 met in collision and the engines crushed into each other with terrific force.

The engineers and firemen saw the danger and leaped in safety from their locomotives. Mr. A. L. Shepperd, of this city, was not so fortunate, for he stood on the fifth car from one of the engines and just behind an oil car. The crash came and some twenty or twenty-five cars were telescoped and splintered. Poor Shepperd was pitched down into the debris almost in the midst of the oil barrels. The fluid caught fire and blazed up about him. He was pinned tightly between the timbers while the flames burned his face, the hair from his head, and almost withered one of his eyes. In battling to extricate himself the flesh was peeled from his right arm and hung in shreds. Other portions of his body were similarly scorched, and adding to this his bruises Shepperd sufferred terrible agony.

The train men who escaped injury, were all the while working like heroes to save their companion, and they did rescue him in time to save his life. Medical aid was summoned and the injured man was brought this city, where he is nursed at his home on Fairfield avenue. Drs. C. B. and George C. Stemen are attending him and say he will recover.

DEGROFF NELSON.

He is Taken Suddenly Ill at Pleasant Lake.

Saturday afternoon DeGroff Nelson and his wife started for Pleasant Lake, Steuben county, to enjoy a few days of recreation and much needed rest. Shortly after their arrival at the Pleasant Lake hotel, Mr. Nelson was taken with a severe chill, and after a restless night, awoke Sunday morning with a high fever, and towards evening his attending physician said his illness had turned into lung fever, and that he was a very sick man. This afternoon THE SENTINEL received the following telegram from its regular correspondent at that point.

PLEASANT LAKE, May 23.—Sheriff Nelson, of your city, is lying quite ill with lung fever at the Lake View house, in this place. His wife is with him. He is not able to be moved to-day. Fever very high.

As we go to press Deputy Sheriff Hance left for Pleasant Lake to attend the bedside of Sheriff Nelson, of whose illness his legion of friends will regret exceedingly to hear.

FOREIGN NEWS.

BERLIN, May 23.—The Westphalian manufacturing company will close its works in Russia, owing to the heavy duties imposed by the new tariff on the new material used in manufacture by the company. Several failures of firms in the textile trade are announced.

PARIS, May 23.—M. Rouvier abandoned his attempt to form a cabinet.

President Grevy has sent sent Floquet and Rouvier to endeavor to induce M. De Freycinet to make another attempt to form a cabinet.

LONDON, May 23.—The government forces have postponed action on the coercion bill because the peaceful condition of Ireland is likely to rob conservatives of their last excuse for putting the measure into effect.

It is rumored that Mr. Gladstone is preparing to urge church disestablishment.

Four hundred statesmen attended the jubilee services in honor of the queen at St. Margaret's church yesterday.

Nine People Drowned on the Lakes.

HARBOR SPRINGS, Mich., May 23.—Capt. L. W. Cole took a party of friends, composed of D. G. Stark, George Wise, Marion Trip, Clarence Blood and Fred Cole, of Petoskey; G. M. Freeman, of Milwaukee, and Henry Blount, of Chicago, out for a sail on Treverse bay yesterday morning. The yacht was struck by a squall and capized, throwing the party into the bay. D. G. Stark, George Wise, Captain Cole, Fred Cole and Marion Trip, were drowned. Captain Coles's body was recovered.

PHILADELPHIA, May 23.—A row boat containing eight persons capized opposite Market street, late last evening, and five of its occupants were drowned. Their names are: Kate Murphy, aged twenty-one; Jerry Murphy, aged nineteen; Thomas Murphy, aged sixteen; Dennis Clemens, aged twenty-five, and Maggie Haney, aged twenty-one. The other three—Timothy Murphy, Thomas Connor and Ellen Cramar—were picked up by a passing tug. All hands had been drinking, it is said.

LOCAL NEWS.

Mrs. J. S. Finkenbiner, of Richmond, Va., is visiting the family of Judge Coombs.

It has been decided by the executive committee of the Baptist choral club not to repeat the concert next Thursday evening, as announced.

The circuit court was not in session to-day.

The butchers' employes ball occurs May 31.

The Misses Rhesa and Carrie Sweeney are enjoying a stay at Chicago for a few weeks.

The fire department was summoned to Grand street at noon to view a harmless chimney fire.

Mr. and Mrs. J. W. Hunter left this morning for Sagertown, Pa., to visit Mr. Hunter's parents.

Councilman Kensill is again a sufferer from rheumatism. He was out to-day, but walked with difficulty.

A break in the engine at the Peters' Box & Lumber company's mill may close the shop for a week.

Mrs. Dr. C. B. Stemen and two daughters are enjoying a few weeks' visit to Mrs. J. Hughes, of Kansas City, Mo.

Dr. A. J. Rauch, formerly of Fort Wayne, has located at North Webster, where he will begin the practice of medicine.

The absconding clerk of the Hayes house at Warsaw is still missing, as is the $1,800 in clean cash he carried away.

Miss Julia Lamont, of Jefferson township, died Saturday of consumption. She was a daughter of Frank Lomont. and had been under the treatment of the Bergeon cure for consumption.

At a meeting of the traveling men at Indianapolis, F. E. Nash, of this city, was chosen president of the state association. Charley Falk was elected a delegate to the national meeting, with Frank Noll as alternate. Frank Caswell was elected a director.

Judge and Mrs. Wm. H. Coombs have, in honor of the fifteenth anniversary of their marriage, issued invitations for a large reception to be given at their suburban home, "Windy Gates," next Wednesday, between the hours of 4 and 10 p. m.

Postmaster Kaough tendered the members of the Albion fishing party a sumptuous feast Saturday evening. An eighteen pound pike was the feature of the banquet while the pleasant features of the trip were rehearsed. Postmaster Freygang, of Angola, was elected an honorary member of the club and another excursion is talked of.

The following pupils of the Wayne township schools successfully passed the examination for graduation: Misses Rose Seibt, Emma May Koehler and Bertha Ferckel, from district No. 6; Misses Ella Geller and Alice Ogden from district No. 7, and Mr. J. Welbaum from district No. 7. Superintendent Felts will present diplomas at the commencement exercises to be held in the Church of God Thursday evening, June 2.

The Rome City correspondent of the Ligonier *Banner* says: "S. C. Lumbard and Murray Hartnett, of Fort Wayne, dropped in on the Romans for their first trip to our fishing grounds this season.—C. Newcomer and J. H. Douglass, of Fort Wayne, also enjoyed the pleasures of our lakes a few days ago, fishing.—Newcomer and Dougless simply skunked Messrs. Lumbard and Hartnett fishing on Sylvan lake. We can only account for it on the theory that Lumbard and Hartnett are not used to water, especially the water of Rome City. They are all Fort Wayne gentlemen, and according to all reports from that place they should be posted as to the kind of bottled water best adapted for bait. As it was, Lumbard and Hartnett stood no show."

The Weather.

WASHINGTON, May 23.—Indiana, warmer, fair weather, preceded in the southeast portion by local rains.

MAJOR CHARLES H. SMITH ("Bill Arp"), of the Atlanta *Constitution*, is lecturing now on "Dixie Now, and Dixie Then," to New York audiences.

IT is finally settled that Miss Rose Elizabeth Cleveland will soon take up her abode in Gotham as teacher and lecturer in a private school. Not, however, merely under salary. She has arranged the terms of a partnership with Mrs. Sylvanus Read, who has conducted one of the most successful schools for girls in New York for several years, and a fair share of the money made in the establishment will be hers. One condition of the arrangement is that Miss Cleveland shall forego all literary work while it continues. She is not to do any writing for magazines or other publications, but give all her time and thought to her duties in the school. It looks rather odd that a lady who was mistress of the White House only a short time since should engage in school teaching in New York, while her brother is still President of the United States, but that's the way the "genius of our institutions" works, and it is a pretty good way, too. Miss Cleveland will not remove to New York till September next, when her work in the school will begin. Mrs. Read has known her several years, and has a very high opinion of her moral and mental character. The girls in the school in Fifty-third street will probably have a good deal to say later on about having been taught by the sister of the President of the United States.

EDITOR O'BRIEN.

He Leaves Niagara Falls Weak and Sick to Face Another Murderous Mob at Hamilton.

NIAGARA FALLS, May 23.—Mr. O'Brien did not leave his bed to-day until 11 o'clock, and then he was so weak as to be almost unable to stand. He has to be assisted in dressing by Dennis Kilbride. Dr. W. R. Campbell told Mr. O'Brien positively that he was unfit to leave his bed, much less to start out on the journey to Hamilton, but the latter, as firm as a rock—"I will go," he said, "they expect me and I have arranged to go and cannot disappoint my friends."

He left by th 12:50 train, which arrives at Hamilton at 3 p. m. The meeting will, not, as has been stated, be held during the day, but will take place at night, something which Mr. O'Brien says he does not understand.

Toronto is not more than forty miles from Hamilton and it is reported to-day that bodies of Orangeman are going to make descent from the larger city upon Hamilton and join the local Orangemen in making an attack upon Mr. O'Brien's life.

The nationalists will be organized next time and Mr. O'Brien approves the idea that they should be and that outside aid should be sent to Hamilton, which will probably be done by his friends in Buffalo and by other Irish centers.

Mr. O'Brien said strongly to an Associated Press reporter to-day: "If any attack be made upon in Hamilton the police have not the shadow of an excuse. The Canadian government have now received full warning."

Big Drop on Butter.

Best butter, pound 15c.; good 12½c. Fresh eggs per dozen 10c.

FRUIT HOUSE.

FOR TO-DAY, TUESDAY AND WEDNESDAY,

Attend the Great Hosiery Sale at the Bee Hive Dry Goods House!

M. FRANK & CO.

For hats and all kinds of millinery goods go to A. Mergentheim's Bazaar. Largest assortment in the city at lowest prices. 23-2t

THE MARKETS.

NEW YORK, May 23.—The stock market opened firm, most stocks showing slight advances.

Noon—Money, easy, at 4@5 per cent.

NEW YORK, May 23.—Wheat, ¼@½c higher, firm, and moderately active, No. 2 red, 96½@96¾c. Corn, firm, quiet, at 48@49c. Oats, ¼@½c lower; dull 34@41. Pork, firm; new mess, $16@16.25. Lard, steady, at $7. Butter, quiet. weak, at 12@20c. Eggs, 13½@13¾. Sugar, firm, crushed, 6½c. Molasses, quiet, at 20c. Coffee, firm; rio, 20c.

CHICAGO, Ill., May 23.—Wheat firmer 87¾. Corn, easy 38¾. Oats, irregular, 25¼. Rye 56. Barley none. Prime timothy, $1.74@1.75. Flaxseed $1.13½. Whisky $1.10. Pork, strong $23. Lard, $6.62½.

TOLEDO, O., May 23.—Wheat, steady and quiet 89¾. Corn, dull, easy 41. Cloverseed, steady $4.10 bid.

Strawberries Down 5c Quart.

Choice Strawberries quart 15c.
Sweet oranges dozen 35c.
Nice yellow bananas each 3c.

FRUIT HOUSE.

FOR SALE.—A hack in first class order Will be sold cheap. Inquire of F. W. Jones, at 305 West Washington street, or at the hack stand. 23-3t.

A HINT

TO

Cautious Buyers.

Ladies' hand sewed kid lace Oxfords	$1 00
Ladies' kid Newport button	75
Ladies' kid Opera slippers	50

Our line of fine shoes for ladies and gentlemen for summer wear is complete. Our prices are 33 per cent. lower than any other store in the city.

BANKRUPT

SHOE STORE,

EDLICH BROS, Proprietors.

ROYAL

BAKING POWDER

Absolutely Pure.

This powder never varies. A marvel of purity, strength, and wholesomeness. More economical than the ordinary kinds, and can not be sold in competition with the multitude of low test, short weight, alum or phosphate powders. Sold only in cans. ROYAL BAKING POWDER CO., 106 Wall-st., N. Y. jan24

NEW ADVERTISEMENTS.

WANTED--WOMAN Active and intelligent, to represent established business in own locality. Permanent position and good salary. References exchanged. Gay M'f'g Co., 16 Barclay st., New York.

AGENTS WANTED (samples free) for DR. SCOTT'S beautiful ELECTRIC CORSETS, BRUSHES, BELTS, ETC. No risk, quick sales. Territory given, satisfaction guaranteed. DR. SCOTT, 841 Broadway, N. Y.

HIRES' IMPROVED ROOT BEER.

Package, 25c., makes 5 gallons of a delicious, sparkling temperance beverage. *Strengthens and purifies the blood.* Its purity and delicacy commend it to all. Sold by all druggists and storekeepers.

DEAFNESS Its causes, and a new and successful CURE at your own home, by one who was deaf twenty-eight years. Treated by most of the noted specialists without benefit. Cured himself in three months, and since then hundreds of others. Full particulars sent on application. T. S. PAGE, No. 41 West 31st St., New York City.

Beautify Your Homes.

JOHNSTON'S KALSOMINE

READY FOR USE.

White and choice colors. **Cheaper** and **Better** than wall paper or oil paint. **Purifies all surfaces and kills germs of disease.** Any one can use it.

IT IS THE BEST.

Gold Medal and Highest Awards. Beware of imitations. If not for sale in your town, send for sample card and prices.

Dry Kalsomine and Fresco Paint Works, 25 & 27 John St., Brooklyn, N. Y.

PARKER'S GINGER TONIC

The Best Cure for Coughs, Weak Lungs, Asthma, Indigestion, Inward Pains, Exhaustion. Combining the most valuable medicines with Jamaica Ginger, it exerts a curative power over disease unknown to other remedies. Weak Lungs, Rheumatism, Female Complaints, and the distressing ills of the Stomach, Liver, Kidneys and Bowels are dragging thousands to the grave who would recover their health by the timely use of PARKER'S GINGER TONIC. It is new life and strength to the aged. 50c. at Druggists. HISCOX & Co., 163 William Street, N. Y.

AGENTS WANTED to canvass for one of the largest, oldest-established, best-known Nurseries in the country. Most liberal terms. Unequaled facilities. Prices low. Geneva Nursery. Established 1848. W. & T. SMITH, Geneva, N.Y.

OH! MY BACK, MY BACK!

RELIEVED IN ONE MINUTE. Aching backs, hips, and sides, kidney and uterine pains, weakness and inflammation, rheumatic, neuralgic, sciatic, sudden, sharp and nervous pains, coughs, colds and strains relieved in one minute by that new, original, elegant and infallible antidote to pain and inflammation, the **Cuticura Anti-Pain Plaster.** 25 cts.; 5 for $1; at all druggists or Potter Drug and Chemical Co., Boston.

35 MEDALS AWARDED TO

BENSON'S CAPCINE PLASTER

Cures Pleurisy, Rheumatism, Lumbago, Backache, Weakness, Colds in the Chest and all Aches and Strains.

Beware of imitations under similar sounding names. ASK FOR BENSON'S AND TAKE NO —OTHER.—

THE BEST IN THE WORLD.

MASON & HAMLIN

ORGANS.

Highest Honors at all Great World's Exhibitions since 1867. 100 styles, $22 to $900. For Cash, Easy Payments, or Rented. Catologue, 46 pp. 4to, free,

PIANOS.

The new mode of piano construction invented by Mason & Hamlin in 1882 has been fully proved, many excellent experts pronouncing it the "greatest improvement made in pianos of the century."

For full information, send for Catalogue.

MASON & HAMLIN ORGAN AND PIANO CO.
BOSTON. NEW YORK. CHICAGO.

PENNYROYAL PILLS

"CHICHESTER'S ENGLISH."
The Original and Only Genuine.

Safe and always Reliable. Beware of worthless Imitations. Indispensable to LADIES. Ask your Druggist for "Chichester's English" and take no other, or inclose 4c. (stamps) to us for particulars *in letter* by return mail. NAME PAPER. Chichester Chemical Co., 2515 Madison Square, Philada., Pa.

Sold by Druggists everywhere. Ask for "Chichester's English" Pennyroyal Pills. Take no other.

Established FAY'S 1866.

MANLLA ROOFING!

Takes the lead; does not corrode like tin or iron, nor decay like shingles or tar composition; easy to apply; strong and durable; at half the cost of tin. Is also a substitute for plaster at half the cost. Carpets and rugs of same material, double the wear of oil cloths. Catalogue and samples free.

W. H. FAY & CO., Camden, N. J.

Daily Sentinel

MONDAY, MAY 23, 1887.

IN reply to a letter of inquiry as to which of his golden opportunities were most useful to him, John Wanamaker, the Philadelphia merchant prince, replied: "Thinking, trying, toiling, trusting in God is all of my biography."

JONAS G. CLARK, of Worcester, Mass., who recently presented $1,000,000 to that city for the founding of a university, has made a further gift of $500,000 worth of real estate, books, and works of art, and $500,000 in cash for the establishment of professorships.

AN interesting autograph letter from Louis Napoleon to his Uncle Joseph Bonaparte, written long before he became Emperor of the French, was sold in Paris recently for $10. It is dated L'Orient, Nov. 15, 1836, and in it the young Prince announces his intention of going to America.

ONE of the incidents of the recent election in New Jersey was the voting of a Chinaman. He went to the polls with his naturalization papers neatly framed in a little box with a glass cover. A policeman escorted him to the place where the tickets were handed in. The Chinaman seemed proud and happy.

SENATOR STANFORD relates that he earned his first money when six years old by sending to market a lot of horseradish which grew in his father's garden. His second venture, which he declares was the most successful speculation of his life, was selling five bushels of chestnuts, which he and his brothers had gathered for family use, for $25.

S. B. CHITTENDEN of Brooklyn, who some years ago gave Yale $50,000 for a professorship and has just presented the university with $100,000 for the erection of a library building, is not a graduate of the institution to which he has been so liberal. He was in his youth, however, a firm friend of President Porter and has always been interested in Yale. Mr. Chittenden first won success as a merchant in New Haven and his only daughter was born within 200 feet of the spot on which will be erected the new library.

ALICE RICHARDS is a poor ballet girl of New York City, but she enjoys the distinction of having sued more wealthy persons than any other woman in the country. She first sued the American Opera Company for nineteen weeks' salary, and then, anticipating a failure to collect in that quarter, brought separate suits against C. P. Huntington, Charles Crocker, J. Pierpont Morgan, Andrew Carnegie and Henry Seligman, stockholders, each for $146 for damages. The defendants in these cases represent something over $100,000,000.

THE Inter-State Commerce Commission is an interesting body. Little Judge Cooley sits at the head of the table and presides with calm dignity. He is a small man physically, with gray hair and beard, and wears gold-rimmed spectacles. Morrison and Walker cannot sit still for any great length of time. They are the humorists of the body. They have struck up a great friendship. Bragg and Schoonmaker are solemn and stately and remain quietly seated opposite Judge Cooley for hours without stirring. The Commissioners have so far shown a great capacity for hard work, and do not hurry over details.

THE sex of the devil is no longer in doubt, at least in the mind of one female school-teacher, of whom the Syracuse *Journal* tells the following: There is a young woman teaching in one of the city schools, who, if her power of persuasion equals her zeal, will work discord among the sexes, annihilate matrimonial prospects, and produce a decidedly "bearish" effect on the man market. If she were a dominie at Andover she would be on trial for heresy within a week. A few days ago one of her pupils, a snuffling and droning school-boy, undertook the herculean labor of parsing this sentence: "And the devil shall be chained for a thousand years." The outlook was that his satanic majesty's entanglement would begin before the parsing ended. But the boy finally got to the devil, where, no doubt, all the listening class and the nervous teacher devoutly wished him. "Da-a-v'l," he drawled, "is a naoun; pro-o-per naoun; third person; sing'l'er number; common gen——" "Stop!" screamed the little schoolma'am. "Masculine! Always masculine!"

A Family Blessing.

Simmons Liver Regulator—the favorite home femedy—is entirely vegetable, and is the purest and best family medicine that is compounded. No error to be feared in administering, no injury from exposure after taking, no loss of time. It is the best preventive medicine, and safe to trade, no matter what the sickness may prove to be, and in any ordinary disease will effect a speedy cure.

COL. "JIM" BARRETT is known to Washingtonians as "President Cleveland's Capitol-city chum." It is with him that the President frequently takes a drive around the city and out to Red Top, and it is to Col. Barrett that the President turns for advice with reference to District of Columbia affairs and appointments. The Colonel is an old resident of Washington, a man of considerable wealth, with a sufficient income to live at his ease without having any professional business. He is a typical Southerner in appearance, a six footer, with broad shoulders. He has a face of the Southern type, dark in color, and adorned with a white mustache. He is probably 58 or 60 years of age, but bears himself like a much younger man. He wears black clothes, but has a mania for flaming-red neckties.

THE W. C. T. U.

The Annual Meeting for Indiana Makes a Good Showing.

The fourteenth annual state convention of the W. C. T. U. of Indiana, met Friday at the Friends' meeting house in Richmond, with over 10 delegates, representing twenty-seven counties, present. Mrs. J. R. Nicholas, president, of Indianapolis, was in the chair. After the usual opening devotional exercises, appointment of committees etc., Miss Caroline Buell, of Chicago, made an eloquent address. Arrangements were made to hold religious meetings in various churches there yesterday and each evening during the session, which will continue until to-morrow.

Miss L. E. Reed, of Indianapolis, the state corresponding secretary, read her report. Following is a summary of it: "The summary of reports sent to her from the auxilliary unions shows a total of 125 auxiliaries with a membership of 2,517, and an honorary membership of 224. Of these, 106 are W. C. T. U.'s, with 2,179 members, while nineteen "Y's" bring the freshness and strength of 338 young hearts into the work. Forty-six new unions have been organized, thirty-six of them becoming auxiliary; thirteen counties have been organized during the year, making a total of thirty-six organized; fifty-nine conventions are reported as being held by these counties. There were twenty-six juvenile organizations reported, with a membership of 1,850. This falls short of representing the juveniles, owing to a change in the name of their organizations, all members were not reported; 85,592 pages of the leaflets, besides copies of the *Voice*, *Phalanx* and other papers, have been distributed during the year. The ear of the people has been reached by 305 mass meetings and 150 lectures; 412 gospel temperance meetings, in part or entirely under the auspices of the W. C. T. U. have resulted in 14,248 pledges to total abstinence and 123 conversions. The moneys received aggregate $6,282.49, of which amount $1,123.49 has been spent in special lines work. Special mention should be made of Wayne county as being the banner county in membership—189. Floyd, Steuben, Wabash, Jay, Monroe and Hamilton come next in the order mentioned, each having passed the 100 line. Steuben county ranks first in the number of auxiliaries, having six W. C. T. U's. and two "Y's." New Albany union has reached a membership of 156, which has not been surpassed by any union heretofore, and also has the largest company of the Loyal legion—250 strong in two detachments.

The department of organization was created at the last convention and placed in charge of the president and corresponding secretary. Six organizers were appointed, viz: Mrs. Cowan, Miss Palmer, Mrs. Austin Thomas, Miss Whistler, Mrs. Balch and Miss Hay. The latter is state superintendent and state organizer for the "Y's."

The gospel temperance work has reported as being in a progressive state. The past pear has seen a great advance in this work. Under the labors of Mrs. Hulcee at New Albany, Jeffersonville and other points, the Murphys at Franklin, Vincennes and Evansville, Mrs. Jones and Mrs. Trish in Lafayette, Warsaw and Fort Wayne, and Major Hilton at Goshen, thousands have signed the pledge.

THE LETTER LIST,

And the Names of the People Who are Unknown to the Postal Service.

Postmaster Kaough sends THE SENTINEL this list of advertised letters remaining uncalled for in the Fort Wayne office, May 23, 1887:

Apple H L,	Johnson Alice,
Brown Orland,	Jarder Joseph,
Boxer Margaret,	Kanne A F,
Belcher Lida,	Keyser Henry,
Bateman W T,	Loyd Clara T,
Clark T W,	Lampp J,
Crawford Sophia,	Lathrope Julia,
Cooks Malinda,	Mavre Henry,
Comes J C,	Mackfield Henry,
Donns Martin,	Miller Lizzie,
Druley Maggie,	Manor Alex,
Deisbach F K,	Meyer Augusta,
Dorsey Julia 2,	Miller John A,
Demming Wm M,	Martin Rose,
Ferguson A B,	Neal Hattie,
Gunlenoun P A,	Norfolk George,
Gipe Maud,	Oppenhimer Jacob,
Gwice Georgia,	Kiley Charles,
Giske Wm,	Rice Jacob 2,
Huss C J,	Scott Mary Ann,
Hays Emma E,	Simerman Everet G
Hakes Wm,	Schamburg Henry,
Handschiegl Anton,	Skinner O,
Joslin W C,	Teeters Wm D,
Wenters Benjamin.	

Lost.—"I don't know where, I can't tell when, I don't see how—something of great value to me, and for the return of which I shall be truly thankful, viz.: a good appetite."

Found.—"Health and strength, pure blood, an appetite like that of a wolf, regular digestion, all by taking that popular and peculiar and peculiar medicine Hood's Sarsaparilla. I want everybody to try it this season ' It is sold by all druggists. One hundred doses one dollar.

Hood's Sarsaparilla

Combines, in a manner peculiar to itself, the best blood-purifying and strengthening remedies of the vegetable kingdom. You will find this wonderful remedy effective where other medicines have failed. Try it now. It will purify your blood, regulate the digestion, and give new life and vigor to the entire body.

"Hood's Sarsaparilla did me great good. I was tired out from overwork, and it toned me up." MRS. G. E. SIMMONS, Cohoes, N. Y.

"I suffered three years from blood poison. I took Hood's Sarsaparilla and think I am cured." MRS. M. J. DAVIS, Brockport, N. Y.

Purifies the Blood

Hood's Sarsaparilla is characterized by three peculiarities: 1st, the *combination* of remedial agents; 2d, the *proportion;* 3d, the *process* of securing the active medicinal qualities. The result is a medicine of unusual strength, effecting cures hitherto unknown. Send for book containing additional evidence.

"Hood's Sarsaparilla tones up my system, purifies my blood, sharpens my appetite, and seems to make me over." J. P. THOMPSON, Register of Deeds, Lowell, Mass.

"Hood's Sarsaparilla beats all others, and is worth its weight in gold." I. BARRINGTON, 130 Bank Street, New York City.

Hood's Sarsaparilla

Sold by all druggists. $1; six for $5. Made only by C. I. HOOD & CO., Lowell, Mass.

100 Doses One Dollar.

NEW ADVERTISEMENTS.

TARRANT'S SELTZER APERIENT

Now when the buds begin
to show,
'Tis time for young and
old to know
That *Fevers, Lassitude* and
all
The ills at *Indigestion*
call,
With every trouble, ache
or pain,
That follows in the *Bilious*
train.
Will scatter like the thieves of night
Before a draught of Seltzer bright.

HONEST HELP FOR MEN.

Pay No More Money to Quacks.

will send you a *New Self-Cure*, discovered after 30 years' experimenting, which *Never Fails* and *Costs you Absolutely Nothing* until cured. Address
HENRY SPRAUL, Box 465, Milwaukee, Wis.

CANCER!

Cancer and Tumors Cured by Dr. Kingsley, of Danville, Ill., who for many years has made these diseases a specialty. The Doctor is a regular graduate, with an extended experience in the treatment of these diseases. The poor treated free. No knife used. For further information address.
V. C. T. KINGSLEY, M. D., Danville, Ill.

WHITE Bronze Monuments

Are Beautiful,

And do not decay like stone. Investigate before purchasing.

LONGACRE & CO.,

No. 46 Harrison Street,
Fort Wayne, - - Ind.
Jan. 10 d&wly.

LOST Manhood, Youthful Imprudence, Nervous Debility cured by Botanic Nerve Bitters. 50 Cts. Herb Medicine Co., 15 N. 11th St., Philadelphia, Pa. Sold by all Druggists.

WILSON WASHBOARDS.

These Washboards are made with a **Bent-Wood rim.** The Strongest boards and best washers in the world. **For sale by all dealers. Take no other.**
SAGINAW M'F'G CO., Saginaw. Michigan.

DR. T. J. DILLS

Has his office at
NO. 17 COURT STREET
Where he will give exclusive attention to all
DISEASES OF THE EYE AND EAR.
Office hours 9 a. m. to 3 p. m.

M. L. ALBRECHT

HAS REMOVED HIS

Carriage Factory

From 106 West Main Street to the CORENR OF MAIN AND BARR STREET.

GOLD MEDAL, PARIS, 1878.
BAKER'S Breakfast Cocoa.

Warranted *absolutely pure Cocoa,* from which the excess of Oil has been removed. It has *three times the strength* of Cocoa mixed with Starch, Arrowroot or Sugar, and is therefore far more economical, *costing less than one cent a cup.* It is delicious, nourishing, strengthening, easily digested, and admirably adapted for invalids as well as for persons in health.
Sold by Grocers everywhere.

W. BAKER & CO., Dorchester, Mass.

D. D. WEISELL DENTIST
34 Calhoun St.

J. C. PELTIER,
UNDERTAKER AND EMBALMER
17 W. Wayne St.
Telephone No. 174.
May 22 1y.

ENCOURAGEMENT!

It's in the Air.

Now is the Time to Buy

REAL ESTATE.

A good one and a half-story frame dwelling house on Creighton avenue Price, $1,300.

A nice one-story frame dwelling house, on Smith street, full lot, fenced, and all in good order. Price, $800.

A good two-story frame hotel in the town of Pierceton, Ind.; 20 rooms, well located in the heart of the town; now doing a good business. This property is offered at a bargain.

A nice two-story frame dwelling house, with good stable, well and cistern; all in complete order. Price, $1,400.

Seven choice lots in Tompkin's addition, all very desirable for residence purposes, for sale cheap and on long time.

A choice tract of ground on Spy Run avenue for sale cheap.

A good brick dwelling house, full lot, and everything in first-class order, on West Wayne street; good out houses, gas, water, etc., a very desirable home. For sale at a reasonable figure.

A good frame house and lot on Harrison street, seven rooms, all in good order. Price, $1,000.

A good frame dwelling house aud lot on East Wayne street, in good order. Price, $2,000.

One of the choicest lots on East Wayne street can be had reasonable, if sold at once.

A fine vacant lot on East Wayne street. Price, $800.

A good two-story frame dwelling house and lot on New Haven road. Price and terms reasonable

A very desirable two-story frame dwelling house, on East Wayne street, with all the modern improvements. A good investment and for sale cheap.

A good frame dwelling house in Chute's homestead addition, in good order; a rare bargain.

A good one and a half-story frame dwelling house, good stable, well and cistern; all in good condition. Price, $1,800.

A fine two-story frame dwelling house, seven rooms, good cellar, summer kitchen, good sewers, well and cistern, all in good order. Price, $3,000.

A nice one-story frame dwelling house, barn, well, cistern, fruit, etc.; all in good order, on Creighton avenue. Price, $2,000.

A good frame dwelling house and lot, in the Foundry addition, for sale at a bargain.

A good frame dwelling house on Madison street, all in good order, for sale cheap.

A good two-story frame dwelling house, six rooms, all in good repair, in White's fourth addition. Price, $1,000.

A good one-story frame dwelling house, with two full lots, in White's fourth addition, for sale at a bargain.

A good frame dwelling house, six rooms, wood house, cistern, all in good shape, in McCulloch's addition. Price, $1,200.

A good two-story frame dwelling house, wood house, good well, cistern, fruit of all kinds, full lot, on West Main street, for sale at a bargain.

A fine two-story brick dwelling house, on East Jefferson street, good stable, water works, cistern, and all in good condition. Price reasonable.

A good two-story frame dwelling house, all in first-class condition, on East Washington street, a rare bargain.

A good one and a half-story frame dwelling house on Wiliams street, eight rooms, good cellar, wood house, etc., all in good order. Price, $1,700.

A fine two-story frame dwelling house, all in good order, on Monroe street. for sale cheap.

A good house and lot on Glasgow avenue, in good condition, for sale at a bargain.

Two good frame dwelling houses, good cellars, cistern, etc., all in good order, on Hayden street, a good bargain.

Two good two-story frame dwelling houses, on East Wayne street, seven rooms, barn, cistern, etc., all in first-class order. Price and terms reasonable.

A good one and a half-story frame dwelling house, on Hoffman street, good stable, well, cistern, shrubbery, all in good shape. Price, $2,200.

A good two-story frame dwelling house; good stable, all in good order, on East Washington street. Can be had at a bargain.

A splendid two-story brick dwelling house, on Wallace street, eight rooms, fine fruits of all kinds; near Hanna street school. Price, $4,000.

A good two-story frame dwelling house; good stable, well, cistern, good out houses, fruits of all kinds. All in good order. Price, $2,500.

A good two-story brick dwelling house; all in first-class order; gas, water works, well, cistern and fruits; West Washington street. A great bargain. Price, $6,500.

A choice vacant lot in Chas. Hanna's addition. Price, $550.

Two beautiful lots in Johnson's addition. Cheap at $2,000.

Two good lots in White's second addition. Can be had at $350.

A choice desirable lot in Ninde's second addition for sale at a bargain. Terms to suit purchaser.

A splendid vacant lot in Greene's addition. Price, $500.

A first-class lot in White's first addition; at a bargain. Price, $400.

A fine two-story frame residence on East Washington street; good out houses, barn, fruits, well, cistern, all in first-class order. Price, $4,000.

A first-cla ss frame residence, with full lot, on West Main street; good barn, wood shed, cistern and well; all in nice condition. A good, safe investment.

A good frame dwelling house, with good cellar, full lot, all in good condition, in McCulloch's addition. For sale cheap.

Two desirable houses and lots, on LaSelle street; all in good order and offered at a bargain.

A choice residence lot in Rockhill's second addition; full size lot. Price, $800.

Two good frame dwelling houses on Melita street, all in good condition. For sale at a bargain.

A good one and a half-story frame dwelling house, on West Wayne street, all in good condition, can be had at a bargain.

A good two-story brick dwelling house, on West Wayne street, for sale reasonable.

A good one-story frame dwelling house, on Maude street, all in good order. Price, $1,000.

A handsome two-story brick dwelling house, with a good brick barn, good modern improvements, and all in first-class order, on Madison street. A great bargain.

A good two-story frame dwellieg house on West Main street, for sale at a great bargain.

An elegant and handsome piece of property on West Wayne street, lot 60x150, with a good two-story brick dwelling house, good brick barn, all in first-class condition.

A good one-story frame dwelling house, on south Harrison street, for sale cheap.

Three fine brick dwelling houses on Lafayette street, all in good order, and offered at a bargain.

Three good frame dwelling houses on Lafayette street, all in good order, for sale at a bargain.

A three-store room building on East Main street, all in good order, can be had at a bargain.

Five good store rooms on Broadway, all in good condition; a rare bargain.

The only tannery within 100 miles of this city, including machinery, all in good working condition, a good opening to anyone wishing to engage in that branch of business. This property can be had at a bargain.

A choice lot on East Wayne street, nicely located for a dwelling, for sale at a bargain.

A fine two-story frame dwelling house on Brackenridge street, all in good order; a rare bargain.

Several choice lots in Tompkin's addition for sale on long time.

Several choice vacant lots in Comparet's first and second additions for sale cheap and oh easy payments.

One hundred choice lots in White's additions, in the east end of town. These lots are handsomely located, with good streets and walks leading to them. These lots can be purchased very reasonably and payments made to suit purchasers.

A good one-story frame dwelling house on Lafayette street, all in first-class order.

A choice lot on East Berry street, within two blocks of the court house, with frame dwelling house upon same. There is a good investment in this piece of property. Call and ascertain price and terms.

A good house and lot on Force street can be had cheap, if sold at once.

D. C. FISHER.
32 EAST BERRY STREET

OH! MY BACK

Every strain or cold attacks that weak back and nearly prostrates you.

BROWN'S IRON BITTERS

QUALITY PURITY NOT QUANTITY — On Every Bottle. Trade Mark

PHYSICIANS AND DRUGGISTS RECOMMEND IT.

THE BEST TONIC

Strengthens the Muscles, Steadies the Nerves, Enriches the Blood, Gives New Vigor.

Dr. J. L. Myers, Fairfield, Iowa, says: "Brown's Iron Bitters is the best iron medicine I have known in my 30 years' practice. I have found it specially beneficial in nervous or physical exhaustion, and in all debilitating ailments that bear so heavily on the system. Use it freely in my own family."

Mr. W. F. Brown, 537 Main St., Covington, Ky., says: "I was completely broken down in health and troubled with pains in my back. Brown's Iron Bitters entirely restored me to health."

Genuine has above Trade Mark and crossed red lines on wrapper. Take no other. Made only by BROWN CHEMICAL CO., BALTIMORE, MD.

EPPS'S COCOA

BREAKFAST.

"By a thorough knowledge of the natural laws which govern the operations of digestion and nutrition, and by a careful application of the fine properties of well selected Cocoa, Mr. Epps has provided our breakfast tables with a delicately flavored beverage which may save us many heavy doctors' bills. It is by the judicious use of such articles of diet that a constitution may be gradually built up until strong enough to resist every tendency to disease. Hundreds of subtle maladies are floating around us ready to attack wherever there is a weak point. We may escape many a fatal shaft by keeping ourselves well fortified with pure blood and a properly nourished frame."—Civil Service Gazette.

Made simply with boiling water or milk. Sold only in half pound tins by grocers, labeled thus: JAMES EPPS & CO., Homœopathic Chemists, London, England.

March 12-masly

PENNYROYAL WAFERS are successfully used monthly by over 10,000 Ladies. Are *Safe, Effectual and Pleasant*. $1 per box by mail or at druggists. *Sealed Particulars* 2 postage stamps. Address THE EUREKA CHEMICAL CO., DETROIT, MICH.

Sold in Fort Wayne by Dreier Bro. Oct. 18-1y.

KASKINE

(THE NEW QUININE.)

No Bad Effect
No Headache
No Nausea
No Ringing Ears
Cures Quickly
Pleasant, Pure

A POWERFUL TONIC

that the most delicate stomach will bear.

A SPECIFIC FOR MALARIA, RHEUMATISM, NERVOUS PROSTRATION,

and all Germ Diseases.

FOR COLDS KASKINE HAS BEEN FOUND TO BE ALMOST A SPECIFIC. Superior to quinine.

Bellevue Hospital, N. Y.:—"Universally successful."

Mr. F. A. Miller, 630 East 157th street, N. Y., was cured by Kaskine of extreme malarial prostration after seven years suffering. He had run down from 175 pounds to 97, began on Kaskine in June, 1886, went to work in one month, regained his full weight in 6 months. Quinine did him no good whatever.

Mr. Charles Baxter, architect, 133 East 126th street, N. Y., was cured by Kaskine of dumb ague in three months after quinine treatment for ten years.

Mrs. J. Lawson, 141 Bergen st., Brooklyn, was cured of malaria and nervous dyspepsia of many years standing by Kaskine, the quinine treatment having wholly failed.

Rev. Jas. L. Hall, Chaplain Albany Penitentiary, writes that Kaskine has cured his wife, after twenty years suffering from malaria and nervous dyspepsia. Write him for particulars.

Letters from the above persons, giving full details, will be sent on application.

Kaskine can be taken without any special medical advice. $1 per bottle. Sold by or sent by mail receipt of price.

THE KASKINE CO., 54 Warren St., New York

DR. JAMES M. DINNEN,

PHYSICIAN AND SURGEON.

Office, 76 Calhoun street.

Residence, 69 West Wayne street

J. JAXTHEIMER,

— THE —

Merchant Tailor!

Has a full line of imported and domestic goods for

SPRING AND SUMMER

SUITINGS!

All Goods are made up in the most artistic manner and no suit is to leave the store without giving entire satisfaction.

PRICES REASONABLE.

32 W. MAIN ST.

BROADWAY

HARDWARE STORE

Advertises to sell Lawn Mowers extremely cheap, Refrigerators at lowest notch. Ice Cream Freezers away down. Screen Doors and Windows and the wire to make them as cheap as good goods can be sold. Tin work of all kinds promptly and and carefully done at Bottom Prices.

W. E. GRIFFITHS.

Daily Sentinel

MONDAY, MAY 23, 1887.

A CLEVER CATCH.

Marshal Meyer Bags George Berner, a Burglar, in the Act of Pawning a Stolen Watch.

Petty robberies have been frequent of late and notwithstanding the tireless vigilance of the police, the thieves escaped detection until this morning.

Last night the marauders were at work in Nebraska. They got into the house of Mr. John Cody and took from his breeches pocket $1.50. They next went to the residence of Oliver Hutchinson and forcing an entrance stole a watch, some money and a bottle of whisky from a sideboard.

Mr. Hutchinson hastened to Marshal Meyer this morning and related his loss. The two started at once to make a round of the pawn shops. Entering the store of Soliday & Bro., at 71 East Main street, Mr. Hutchinson recognized his watch in the hands of one of the proprietors. The shop keeper said he was handed the ticker by a stranger who was just making tracks through a rear door. Marshal Meyer gave chase and bagged his man in the alley way near by.

Hutchinson got his property, including the bottle of whisky which the thief had on his person and the rogue was hustled before the mayor.

He gave his name as Geo. Berner and is a green looking German chap, the last person in the world one would pick out for a burglar. He made no defense and the mayor bound him over to the circuit court in the sum of $500.

The fellow had a K. of L. card in his pocket with some reference, but nothing to identify him to a certainty. He, of course, had accomplices in the work and they evidently belong to a school of tramps.

K. OF L. CALL.

To Local Assemblies Within the Jurisdiction of the State.

GREETING: Pursuant to an adjournment of the state assembly of the noble order of the Knights of Labor of the state of Indiana, held at Indianapolis, Ind., on the 20th and 21st days of December, 1886, and by and with authority reposed by me in the state assembly, I do call upon the officers and duly authorized delegates of said assembly to meet at the city of Indianapolis, Ind., at such place as may be designated by the secretary of the state assembly, in said city, at 1 o'clock p. m., on the 20th day of June, 1887, to continue in session from day to day until final adjournment, to transact such business as may properly come before the state assembly, acting gnder a character duly granted by authority of the general assembly of the noble order of the Knights of Labor of America.

For the information of local assemblies desiring representation in the state assembly the following information is hereby appended:

The state assembly shall be composed of duly accredited delegates from each local assembly in the state; that each local assembly shall be entitled to one delegate for each 200 members or less, in good standing, and an additional delegate for each additional 200 members, or a majority fraction thereof, as shown by their quarterly report for the quarter ending December 31 of each year; that each local assembly shall have power to grant the right of proxy to delegate by inserting proper instructions in credentinls of delegates in attendance at said state assembly.

It is earnestly desired that as large a representation of the local assemblies within this jurisdiction be in attendance as possible at the coming session for the work to be done at this time, and the general good effect it will have in establishing confidence, and the upholding of our noble order.

JOHN T. TAYLOR, M. W. S. A.
T. M. RUEULLE, S. R. S.

A LETTER FROM CLEVELAND.

The President Thanks a G. A. R. Post for Approving His Vete of Pension Bills.

WILMINGTON, Del., May 23.—The *Every Evening* prints the following autograph letter from President Cleveland:

EXECUTIVE MANSION,
WASHINGTON, May 15, 1887.

To Mr. William G. Robelin, Quarter Master, Wilmington, Del.:

DEAR SIR:—I am in receipt of your letter of the 7th inst., transmitting handsomely engrossed resolutions of General U. S. Grant post 13, approving my executive action vetoing the dependent pension bill. I beg to express through you to the members of the post my appreciation of their endorsement, and my thanks for the courtesy manifested in the form of their approval. It sometimes happens that official conduct, clearly demanded by imperative obligation of public duty, is made difficult by counter influences and inclinations, which grow out of sympathy, or by disposition to follow with the ease and comfort apparent to current popular opinion. Those of our citizens not holding office, and thus entirely free from the solemn obligation of protecting the people, often fail to realize that their public servants are to a large extent debarred in official action from the indulgence of their charitable impulses, which in private life is not only harmless, but commendable. While deprivation should be regarded as one of the stern incidents of the faithful performances of official duty, and while it should be endured with resignation arising from an unfaltering faith in ultimate justice of the American people, it is nevertheless gratifying to receive such expressions as are contained in the resolutions now before me.

"Yours very truly,
"GROVER CLEVELAND."

R. J. Hamilton chosen superintendent of Anderson schools.

"THIRTY" IS IN.

Charles Apel, a Printer and a Stranger Dies Here and is Buried by the Fort Wayne Union.

About one month ago, Charles Apel, a printer, of middle age, arrived in this city from Atlanta, Georgia, in an exhausted condition. He sought out Rev. M. L. Blaney, pastor of the Christian church, to whom he presented a letter from a sister church in the sunny south, recommending him as having been a member in good standing there, and entitled to the fellowship of any Christian church. Rev. Blaney, with the cooperation of some members of the Fort Wayne Typographical union, succeeded in getting him into the City hospital, where, as already announced, he died last Thursday. The funeral of the deceased typo occurred yesterday under the auspices of Fort Wayne union No. 78, its members, about seventy in number, turning out in a body, and acting as escort to the funeral cortege. The remains had been taken from the hospital to the undertaking rooms of Franks & Wellman, from whence they were yesterday taken to the Christian church, corner of Jefferson and Griffith streets, where Rev. Blaney, after explaining a neat floral emblem, "30," which is well understood by all printers, and which decorated the coffin of the deceased, read a poem hastily worded by himself. He then preached a sermon very appropriate to the occasion, and which is highly spoken of by those who were fortunate enough to hear it. The deceased was a stranger here, and had but one sister, who resided in Chicago, and who probably by this time has gone forth to meet her brother, as word was received from there that she was at the point of death.

Following is the poem:

Away from his sunny Tennessee home,
Seeking for health, he wandered, alone.
From the northern lakes by the wild wintry blast,
Homeless and helpless with us he was cast.

The "Nazarine" homeless had trodden before,
Seeking the health of the earth to restore.
Then the springs of His life began to impart
Simpathy and love to each human heart.

All over the earth where the Christ-life has gone.
The "Brotherhood" of man hath truly been born.
Neither wealth nor fame, but the birth-right from God
Unites us in health and affliction's keen rod.

We have all learned to read our lessons reversed,
As all printers do ere their work is rehearsed.
And reading them so we find our "last take,"
The mystical 30, revealing our fate.

So our brother is numbered, his task all done,
Completed on earth, but in heaven begun;
A Christian in hope and a printer by trade—
By the hands of the printers to rest he is laid.

The type, with their typo, are now fallen down,
But the good thoughts sent forth are moving around
Like spirits immortal united with God,
Ever living for good and knowing no shroud.

O, printer! take heed, for there cometh, today,
A voice from Charles Apel, though his body be clay—
Be sure that the type you are setting shall spell
The language of heaven, then all will be well.

The news of Eternity's morning shall be,
Type-setting is past, forever we are free.
In "the Lamb's Book of Life" recorded our names,
We'll praise Him forever, all "Worthy the Lamb!"

A PHILADELPHIA car-building company has nearly completed a contract for building 350 cars of various kinds for a railway company on the La Plata River region, in South America. The road is 200 miles long, traversing a level plateau similar to the western frontier. Each car is drawn by three horses, which are changed at stations ten miles apart. The road is operated much cheaper by horse-power than by steam, as coal is $12 a ton and horses only $20 a head. Some of the cars are sleepers, with two tiers of berths, the upper one being closed up to the ceiling in the daytime, and the lower transformed into seats.

Anderson is to be piped with natural gas mains.

Boils, pimples, hives, ringworm, tetter, and all other manifestations of impure blood are cured by Hood's Sarsaparilla.

MEAT DOWN!

Boiling Meat	5c per lb
Roasts	6 to 9c per lb
Stakes	10c per lb
Sausage	8c per lb
Hams	12½ per lb

Lamb, Veil and Bacon, etc., at bottom prices at

HALLER'S MEAT MARKET.
366 South Calhoun street. jon20-tf

LADIES

Do Your Own Dyeing, at Home, with

PEERLESS DYES.

They will die everything. They are sold everywhere. Price 10c. a package—40 colors. They have no equal for strength, brightness, amount in packages or for fastness of color, or non-fading qualities. Mney do not crock or smut. For sale by Thieme & Gross, druggists and chemists, 94 Calhoun st., and H. W. Mordhurst, druggist and apothecary, 74 Calhoun st mar 24-dawly.

PURELY VEGETABLE.

It acts with extraordinary efficacy on the

LIVER, KIDNEYS, AND BOWELS.

AN EFFECTUAL SPECIFIC FOR

Malaria, Bowel Complaints, Dyspepsia, Sick Headache, Constipation, Biliousness, Kidney Affections, Jaundice, Mental Depression, Colic.

BEST FAMILY MEDICINE

No Household Should be Without It,

and, by being kept ready for immediate use, will save many an hour of suffering and many a dollar in time and doctors' bills.

THERE IS PUT ONE

SIMMONS LIVER REGULATOR

See that you get the genuine with red "Z" on front of Wrapper. Prepared only by J. H. ZEILIN & CO., Sole Proprietors, Philadelphia, Pa. PRICE, $1.00.

Arrival and Departure of Trains

LAKE SHORE & MICHIGAN SOUTHERN.
[Fort Wayne Division.]

FROM NORTH.		GOING NORTH.
10 45 am	—Ar—Cincinnati Ex.....—Lv.	
	Detroit Ex..... "	4 40 pm
3 40 pm "	Detroit Ex..... "	11 30 am
5 20 pm "	Way Freight.... "	6 40 am

All trains daily except Sunday.

FT. WAYNE, CINCINNATI & LOUISNILLE

FROM SOUTH		GOING SOUTH
9 10 pm	—Ar—..Ind. & Cin. Ex....Lv—	6 50 am
4 10 pm "	..Cin & L Mail..... "	10 50 am
5 30 pm "	..Freight..... "	5 30 am
6 00 pm "	..Freight..... "	6 00 pm

Trains daily except Sunday.

NEW YORK, CHICAGO & ST. LOUIS R. R.

GOING EAST.		GOING WEST.
Lv. 2 00 pm	Express	Lv. 2 00 pm
Lv. 6 10 am	Accommodation.	Lv. 6 45 pm

GRAND RAPIDS & INDIANA R. R.

Time Table for Fort Wayne, in Effect May, 1887.

GOING NORTH.

For Grand Rapids and North.....Lv.	2:10 pm
" " " ..... "	8:05 am
For Grand Rapids..... "	3:00 am

GOING SOUTH.

For Richmond and Cincinnati....Lv.	5:35 am
" " "	1:00 pm
" " "	11:45 pm

Trains daily except Sunday.

FRANKS AND WELLMAN.
Undertakers and Embalmers,
Corner Main and Clinton Streets
We warrant our prices less than anyone else in the City. may31-1y

Geo. R. Bowen.

Plumbing, Steamfitting, Sewering

Particular attention given to

Sanitary Plumbing and Sewering.

Bath Tubs, Boilers, Water Closets, Sinks, Hydrants, Yard Hose, Brass Trimmings for Engines, Etc.

NO. 110 CALHOUN ST.

A. HATTERSLEY & SON

PLUMBERS

Steam and Gas Fitt rs.

—DEALERS IN—

GAS FIXTURS

Main Street, East of Clinton
Fort Wayne, Ind.

Brass Work Iron and Lead Pipe

Lift and Force Pumps,

Sheet Lead, Bath Tubs, Wash Bowls Rubber Hose, etc.

Old gas fixtures regilt, bronzed and made equal to new.

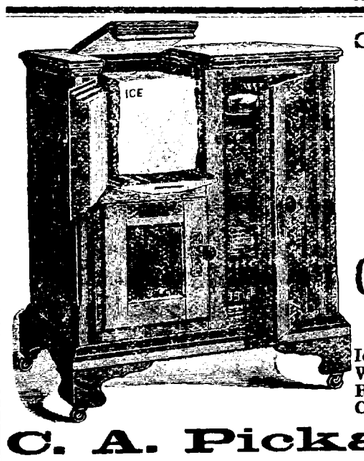

Call and Examine Our Line of Summer Goods.

REFRIGERATORS!

In numerous styles of both hard and soft wood.

The "PEERLESS"

Gasoline Stoves!

The Best in the Market.

The "White Mountain" Triple Motion Ice Cream Freezers, Jewett's Filters and Water Coolers. Also a full line of Ranges, Stoves, Tinware, Wringers, Cutlery, etc., etc., etc.

C. A. Pickard & Co.,
NO. 29 EAST COLUMBIA STREET.

WILDING AND SON.

WALL PAPER!

Borders and Ceiling Decorations.

We hawe the largest and most complete stock of wall paper and ceiling decorations to be found in the city, and our competent corps of paper hangers and painters will please you. Call at once, as we are offering some extrnordinary bargains.

DON'T FORGET THE PLACE

NO. 191 CALHOUN STREET.

April 14-tf

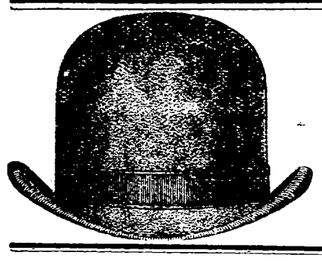

WHAT GENTLEMEN

SHOULD WEAR

The correct styles and finest qualities at

GOLDEN & MONAHAN'S,

66 Calhoun Street.

Agents for Dunlap's Celebrated Hats.

L. O. HULL,

WALL PAPER!

AND CEILING DECORATIONS,

The Newest Goods, Latest Novelties, Lowest Prices!

HOUSE, SIGN AND FRESCO PAINTING.

The Wall Paper customer rarely knows *what* to select, but must depend *largely* on the taste of the dealer, hence the *necessity* of buying where you can get suggestions of *value*. We have made a study of the *harmony and contrast of colors*, as applied to wall paper combinations and the result is shown in our increasing *business* and the character of our *work*, and we are now recognized *headquarters* for artistic wall and ceiling decoration. Examine goods at *other* stores, then at *ours*, and you will buy your wall paper a *Headquarters*.

90 CALHOUN STREET.

BEST IN THE WORLD!

MARLIN Magazine Rifle.

For large or small game, all sizes. The strongest shooting rifle made. Perfect accuracy guaranteed, and the only absolutely safe rifle on the market.

BALLARD GALLERY, SPORTING AND TARGET RIFLES, world renowned. Send for Illustrated Catalogue. MARLIN FIRE ARMS CO., New Haven, Conn.

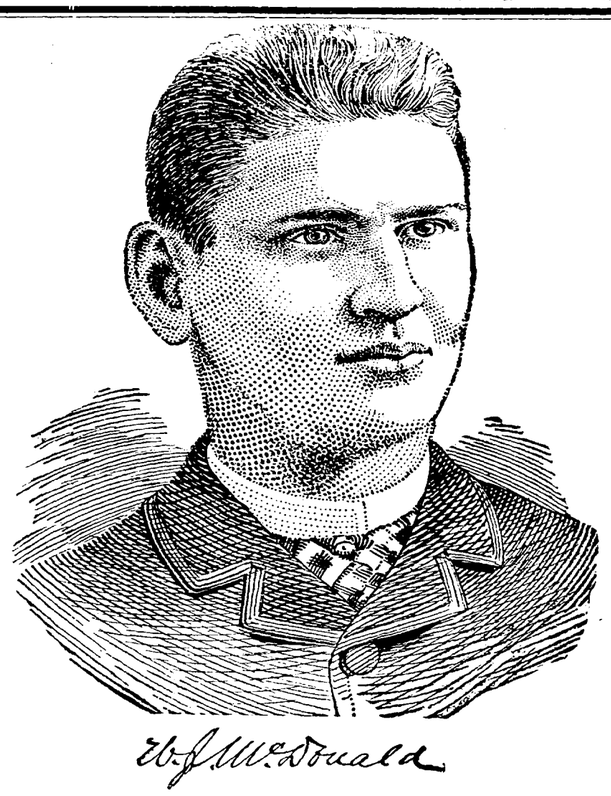

W. J. McDonald

In returning thanks to you for my miraculous cure of eczema or salt rheum, I deem it advisable to give you a detailed account of my case, and as there is and always will be a prejudice against advertised remedies, you have my consent to publish this testimonial, and all inquiries, by letter or in person, I will cheerfully answer. I do this that people who go on year after year paying out large sums of money to incompetent physicians and receive no cure, or even relief, or end in filling a premature grave, as was nearly my case, may be induced to make a trial of the wonderful Cuticura remedies.

At the age of three months a rash made its appearance on my face. A physician was called, he said teething was the cause, he prescribed some cooling medicine, but the sores spread to my ears and head. Another M. D. was called. He professed to know all about the case, called it "King's Evil," and prescribed gunpowder, brimstone and lard, mixed into a salve, but the disease continued. They could not do anything with it. Another prescribed borax water and flour; another, linseed poultices. None of them did me any good at all, but made me worse. The disease continued unabated; it spread to my arms and legs, till I was laid up entirely, and from continual sitting on the floor on a pillow my limbs contracted so that I lost all control of them, and was utterly helpless. My mother would have to lift me out and into bed. I could get around the house on my hands and feet, but I could not get my clothes on at all, and had to wear a sort of dressing gown. My hair had all matted down or fallen off, and my head, face and ears were one scab, and I had to have a towel on my head all the time in the summer to keep the flies off. My parents consulted a prominent physician and surgeon here in Chicago (the other physicians before mentioned were of Dundas and Hamilton, Canada), he said he could do nothing for me, that the chances were that I would grow out of it, or that it would strike inwardly and kill me in time. He wanted to cut the sinews of my legs so that I could walk, but I would not let him, for if I did get better I would have no control of them.

The disease continued in this manner until I was seventeen years old, and one day in January, 1879, in the Chicago Tribune, I read an account of your medicines. They described my case so exactly that I thought, as a last resort, to give them a trial.

When I first applied the Cuticura, I was all raw and bleeding from scratching myself, but when I applied it I went asleep almost immediately, something I had not done for years, the effect was so soothing.

The first morning after using it my flesh (I had no skin only on the end of my nose was a pink color. Next day it was kind of white, and I could place my hands on the sores without it being painful. In about two weeks I could stand straight, but not walk, I was so weak, but my sores were nearly well. Then I commenced the use of the Cuticura Resolvent, and in three days I was worse than ever. I was one mass of pimples from the top of my head to the soles of my feet; to say they were painful would not do justice to the case. In from two to four days they burst and left a small scale, which dropped off and left the spot pure and the skin white, and as near as I can judge I was cured in about six to eight weeks, and up to this date (i. e. from January, 1879, to January, 1887) I have not been sick in any way, or have hac the least signs of the disease reappearing on me. I have an excellent appetite, have the very best of health. My limbs are straight, supple, and strong. I have been exposed to all sorts of weather without the least signs of the disease yet. The only difference I find in myself is that my skin is finer, softer and not so liable to get chapped as is other persons.

No doubt many persons will not believe this aluost improbable story; many will think it grossly exaggerated. I don't blame them a bit if they do, but to satisfy themselves they can call or write to me and find out if what I have written above is true or not. There are many persons can testify to the wonderful cure I have received by your Cuticura Remedies.

Gentlemen, let me again thank you for my cure.

3732 Dearborn St., W. J. McDONALD.
Chicago, Ill., Jan. 30, 1887.

Nothing is known to science at all comparable to the Cuticura Remedies in their marvellous propperties of cleansing, purifying and beautifying the skin and in curing torturing, disfiguring, itching, scaly and pimply diseases of the skin, scalp and blood, with loss of hair.

Cuticura, the great Skin Cure, and Cuticura Soap, an exquisite Skin Beautifier, prepared from it, externally, and Cuticura Resolvent, the new Blood Purifier, internally, are a positive cure for every form of skin and blood disease, from pimples to scrofula.

Sold everywhere. Price, Cuticura, 50c., Soap 25c.; Resolvent, $1. Prepared by the Potter Drug and Chemical Co., Boston, Mass.

☞ Send for "How to Cure Skin Diseases," 64 pages, 50 illustrations and 100 testimonials.

COOL ITEMS!

Ladies desiring comfort will find now on sale in our

Corset Department

A

ZEPHYR CORSET!

Exceedingly light weight, strong, perfect fitting, a corset made to sell for $1. Our price

75c. Each.

NOVELTIES

For Ladies and Misses.

RIBBED SILK AND LISLE UNDERWEAR.

Cream, blue, pink and scarlet, perfect fitting, short sleeves and bodies, at

LOW PRICES.

SILK MITTS?

Splendid quality, 25 cents a pair.

LADIES SILK GLOVES

25 cents and up.

CHINA MATTINGS!

Now is the time to put them down. Make your selections.

ROOT and CO.

CHAS. ROSE

IS SELLING

Fine Tennessee Strawberries, quart	20c
Eggs down	10c
New Potatoes, per peck	40c
Good, New Cabbage, large heads	—
Canned Tomatoes	10c
Canned Peaches, best quality	18c
Canned Corn	10c
Best Bananas, per dozen	25c
Lemons, per dozen	—
Prunes, per lb	10c
Dressed Poultry, per lb	10c

And in fact everything in the

GROCERY AND VEGETABLE LINE

—AT—

BOTTOM PRICES.

Fresh Roast Coffee

every morning by the new process, at reasonable prices.

Fresh Butter every day. Also all kinds of Feed constantly on hand at

Nos. 75 and 77 East Wayne Street.

March 26-1mo

SCHEUMANN & SCHOPPMANN,

Funeral Directors and Embalmers,

No. 39 West Main Street,

Fort Wayne, - - - Indiana.

Furnish the finest Hearses and Carriages in the city. Night calls receive prompt attention. Leave orders at Winkelmeyer Bros.' office, opposite our rooms. Apr 23-6mo.

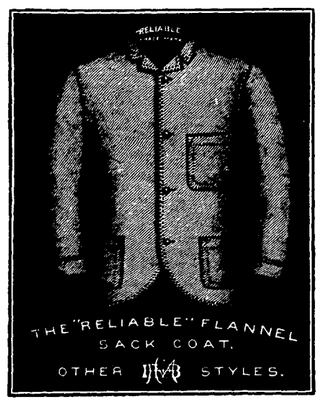

Now is the time to order a Summer Coat and Vest. The "Reliable" Flannel Sack Coat is the latest; light in weight and beautiful patterns. Call and see samples.

Fitch, Meyer & Co.

34 CALHOUN STREET.

Those NOBBY and stylish Scotch Cheviot business SUITS have caused a sensation at $10 to $15. Equal in cut, style and make to the best custom makes.

SAM, PETE & MAX,

Indiana's "Boss" Clothiers.

Daily Sentinel.

MONDAY, MAY 23. 1887.

THE CITY NEWS.

Straw hats are gaining more confidence.

"Bike" is now the recognized term for bicycle.

The High school commencement occurs Friday evening, June 10.

The city council meets to-morrow in regular session. It is to be an important session.

Cy Fike, the 'bus agent, has been granted an increase of pension by the government.

R. N. Holt, proprietor of the Exchange hotel, Huntington, was in the city Saturday evening.

Captain Rawles telegraphs the safe arrival of the Fort Wayne Rifles, forty strong, at Washington.

Rev. Dr. Taylor, of the Wooster (O.) college, preached two excellent sermons in the First Presbyterian church yesterday.

Mr. A. Hall, of Milan township, was in the city to-day and made THE SENTINEL a call. He has been a subscriber for forty-seven years.

Judge O'Rourke has granted Edith Shoffel a divorce from Louis Shoffel, on the grounds of failure to make proper provision for her support.

The grand lodge, Knights of Pythias, will convene at Indianapolis two weeks from to-morrow. It promises to be the largest in number that ever assembled in the state.

Howard F. Zent, of Indianapolis, and state agent for the J. I. Case plow works, of Racine, Wis., was in the city Saturday evening, en route to Huntington to spend Sunday.

The cottage meeting of the R. R. Y. M. C. A. will be held at the residence of Mr. Patterson, No. 30 Baker street, Tuesday evening, 24 inst. Come and bring your family.

Mrs. S. A. Provines, of Chicago, mother of Mrs. George R. Hench, arrived in the city Saturday evening. She will locate here and open up a dressmaking establishment.

Mr. Henry A. Oakley, treasurer and Wm. A. Newbold, general secretary of the American Church Missionary society, have filed with County Recorder Heller a plat of twenty-eight lots at the intersection of Coombs avenue and Wayne Trace.

Trenton rock is a porous rock, that is generally surcharged with natural gas. It holds the gas in the same way that a sponge would hold oil, although the saturation is different. It is sometimes called honey-comb rock. In color it is a grayish brown.

Mr. and Mrs. Gart Shober yesterday celebrated the tenth anniversary of their wedding. It was Sunday and Mr. Shober had to suppress his joy somewhat, but nevertheless he and his good wife were heartily congratulated. THE SENTINEL, on which Mr. Shober made his journalistic bow, sends its choicest congratulations.

Memorial day approaches, the day in which wreaths and flowers symbolize the nation's gratitude to its defenders and its remembrance of their deeds. No holiday is so beautiful in its suggestions and in the floral gems which mark its observance. Long may it be ere the American people lose interest in it or the precious memories its ceremonies invoke.

At the joint meeting of the Chicago and Atlanta and Wabash officials, Friday, an understanding was reached by which a transfer warehouse 200 feet in length, with a track on each side, will at once be erected at Huntington. The Wabash officials also agreed to erect a new freight warehouse along the north side of their track, on the site of the old elevator which was destroyed by fire.

To those having no other means of conveyence to and from the social of the Second Presbyterian church next Tuesday evening at the residence of Judge L. M. Ninde, we would say that arrangements have been made with the street car superintendent whereby two cars will be in waiting at the line, one to to leave at 10:30 and the other at 10:45 p. m., thus affording ample opportunity for those in attendance to reach home.

Messrs. Wm. Conrad, of Warsaw; C. C. C. Reynolds, of Milford, and A. F. Welden, of Goshen, a commission appointed by Governor Gray to appraise the county property—both real and personal—of Noble county, concluded their duties. They appraised the property at $24,600. This settles the question in favor of Albion for all time to come, and the county commissioners now propose to go ahead with the building of a new court house. There is weeping and wailing at Kendallville.

Col. Sam B. Sweet was in the city over Sunday.

Hundreds of people visited the new gas well yesterday.

Mr. R. T. McDonald returned from Decatur, Ill., yesterday.

The building permits last week were almost $17,000, indicating a healthy boom.

Reuben Stohl, the contractor, who fractured his leg a week ago, is able to be out.

Aoduth Veshalom synagogue is to be artistically decorated inside and its surroundings are to be beautified.

Memorial services, in honor of the late Rev. Dr. Walther, of St Louis, were held in all the German Lutheran churches yesterday.

A little son of Mr. and Mrs. Harry Henderson was struck by a horse yesterday afternoon while playing, but escaped with slight injury.

A lad named Louis Altevogt, while playing ball yesterday at Williams' grove, struck himself on the head with a bat and was taken home unconscious.

Otto C. Leidolf, aged eleven years and a son of Conrad Leidoff, died this morning at his home on West Wayne street from scarlet fever and was buried this afternoon at 4 o'clock.

It is pretty near time for the council to do something in the street paving matter. This delay will not be tolerated, because it stops workon the new street railway improvements and drives everything backward.

Cows run at large in the south portion of the city. They have destroyed most of the trees in the newly platted Williams' addition and it is a fact, glaring the city officers in the face, that the cow ordinance is a farce on the outskirts of town.

Saturday afternoon lightning struck a stable on the farm of Trustee Neff, in Madison township, and the edifice was completely destroyed together with its contents, hay, grain, harness and the usual paraphernalia. Mr. Neff's loss is $2,000, with no insurance.

The Fort Wayne bicycle club will give its usual club run upon Decoration day, May 30. Parade will form upon Clinton street, between Main and Berry, and will move at 4 p m. sharp. C. J. McClain, C. W. Edgerton, John Hanna, Captain Louis Ohnhous, Sam Hanna and Carl Peter Swayne have charge of the affair.

M. J. Hammond, formerly of this city, was killed by the cars at Wilkesbarre, Pa., last week. He was a member of the local branch, Catholic Knights of America, and his wife and two children get a nice insurance. He is a brother of Mart Hammond, fireman on the Pittsburg road, and was a member of the Conductor O'Rourke's crew, when his comrade, Wm. Barry, was killed at Richmond. The accidental killing of Conductor O'Rourke at Decatur occurred later and then Hammond went east, only to meet the same fate.

At the Robinson house Saturday evening, a meeting of the G. A. R. committee was held to further observe Decoration day. Hon. Chas. F. Muhler was appointed president of the day, with F. A. Newton, Henry M. Williams and Allen H. Dougall vice presidents. Hon. James B. White was selected as orator and Rev. D. C. Woolpert as chaplain. H. C. Eastwood was selected as marshal with John H. Rohan, George D. Adams and Philip Dickerson assistant marshals. The meeting appointed excellent committees to secure flowers and decorate the graves of the lamented heroes. At the Masonic Temple next Sunday afternoon memorial services will be held.

The Business Men's exchange meets to-night at their parlors on Clinton street. This association is doing great work for the city—work that can be accomplished through no other agency. It is labor for the entire city and no one business man or citizen is benefitted more than another, so that all alike are interested. THE SENTINEL presumes that every man is interested in the exchange and wishes it well, but they ought to show their good will by participation in its deliberations. The exchange is the best and only evidence of life and activity in the city and it alone sent Fort Wayne to the front, while other villages and cities were pushed onward by natural gas discoveries and real estate speculators. The exchange does not want business men to alone pay their initiation fee and meagre monthly dues. It wants their counsel and assistance in making Fort Wayne the greatest manufacturing city in the west, excepting alone Chicago. Attend the meeting tonight and assist the cause.

The president, by an executive order has abolished twenty-two of the revenue collection districts in the country, and that number of collectors will soon be looking around for situations. Among the districts abolished in this immediate vicinity are the Sixth Ohio and Eleventh Indiana. The Sixth Ohio had Dayton for headquarters, and Chris J. Knecht was collector at a salary of $4,500. It has been added to the First Ohio. The Eleventh Indiana had Kokomo for headquarters, and Mr. John O. Henderson held thr office at $2,500, and it has been added to the Sixth Indiana. It is claimed that this reduction of the districts will make a saving of over $100,000 annually in salaries, and really facilitate the collection of the revenues. The change in the eleventh revenue district, which includes Fort Wayne, will not effect the deputy revenue officers here save to make their positions more important under Collector Hunter, of Lawrenceburg, who now has charge of this territory. There is some talk of redistricting the state into northern and southern departments.

OUR advice to consumers of IVORY SOAP is, buy a dozen cakes at a time, take off the wrappers, and stand each cake on end in a dry place; for, unlike many other soaps, the IVORY improves by age. Test this and you will find the twelve cakes will last as long as thirteen cakes bought singly. This advice may appear to you as being given against our own interests; on the contrary, our interest and desire is, that the patrons of IVORY SOAP shall find it the most desirable and economical soap they can use. Respectfully,

PROCTER & GAMBLE, Cincinnati, O.

A WORD OF WARNING.

There are many white soaps, each represented to be "just as good as the 'Ivory';" they ARE NOT, but like all counterfeits, lack the peculiar and remarkable qualities of the genuine. Ask for "Ivory" Soap and insist upon getting it.

Copyright 1886, by Procter & Gamble.

John Power was fined for public indecency by the mayor this morning. He paid his bill and left the city.

W. S. Pringle, a Michigan man, is in the city to replevin a team of horses originally purchased by Tom Hunt. Pringle holds a mortgage on the horses.

Mr. M. W. Simons will offer for sale twenty-five blooded cows and twenty head of thoroughbred horses at the fair grounds Wednesday next, beginning at 9:30 in the morning.

The Topeka, Kan., Y. M. C. A., are planing to erect a building to cost $100,000. One gentleman starts the list with $10,000. If we only had such a man in Fort Wayne, how our building would boom.

One of Liggett Bros.' livery teams ran away last evening on Fulton street. Three young men were in the vehicle when they turned from Washington to Fulton street. There is a bad crossing there and one of the tugs came out. It dangled at the horses feet and they ran away. To add to the calamity the pole left the neck yoke and on Berry street the carriage was overturned, injuring the driver severely. His companions had before this leaped from the carriage and escaped injury.

Ask your dealer for the Don Carlos cigar, the best in the market. 23-2w

WHY DO WE SMILE.

Well Just Drop in and See Who is Doing the Clothing Business of Northern Indiana--Superior Goods and Low Prices Tell the Tale.

Since April 2, we have presented our friends with the following magnificent presents:

H. Manaray, 4 Riverside avenue; H. Horman, 260 East Washington street; H. Netterfield, Kingsland, Ind.; Jno. Winbaugh, Journal office, city; H. Krammer, 181 Madison street; Jno. Miller, Huntertown, Ind., with a fine American watch.

J. Schneiders, 193 Barr street; Phil Getty, 73 Buchanan street; Helena Henschen, Vodermark's addition; Frank Freace, Cedarville, Ind.; R. Humphreys, Darrow house, city; Dr. I. B. Hettinger, 36½ East Washington street; W. Bieber, 121 Fairfield avenue, with a first class mantel clock.

C. C. Nickerson, 323 Calhoun street; Joe Romary, 387 East Main street R. Shane, Aboit township; Chas. Muldoon, Po. P. O. Ind.; Eli Arnold, Leo, Ind,, with an elegant Silver Dinner Castor.

Geo. Nill, 13 Wall street; Mr. Murphy, 206 East Washington street with a Suberb Silver Fruit Epergule.

A. Claffin, 15 Pearl street; Mr. Baker, 31 Duryea street, with a Silver Butter Uru.

Chas. H. Buttenbender, 355 East Lewis street; Chas. Habacker, east yards; Richard Nolan, 5 Pearl street, with a beautiful set of silver table knives.

Chas. Smith, 321 Harrison street Henry Volz, Adams township, with a choice ham

Mr. Knock, 168 Taylor street, with a half barrel of best flour.

Putman Hall, Garr Creek, Ind., with a dozen of silver dinner spoons.

Joe Hoover, 73 Fourth street with a a hammered silver coffee pet.

SAM, PETE & MAX.

Indiana's "Boss" Clothiers.

Mr. W. D. Maier is in the city for a brief stay.

Postmaster Ed. Finan, of Monroeville, is in the city.

Charley King, of Cincinnati, is a guest of the Aveline.

Wm. Hoke and Chirst Baade settled their dog case this moring.

Mrs. Miller, who lives at the corner of Barr and Washing street, fell yesterday and sprained an ankle.

Quite a party from New Haven will attend Fred Graffe's minstrel entertainment at Library Hall Thursday evening.

J. F. Beegan, Tom Shelby and others will sing ballads at the minstrel entertainment at Library Hall, Thursday evening.

The Coombs-Edsel golden wedding will be very largely attended next Wednesday. Quite a number from a distance will be present.

Mischievous boys destroyed a shrub tree in the yard of Mr. Phillip Aurentz, on East Washington street, yesterday, and he is pretty angry about it.

The presentation of the $150 custom made buggy to the lucky ticket holder, will be made June 1st, by Sam, Pete & and Max. The Grand Parlor organ July 6th, and the $350 city lot, September 1st. Secure your chance. 6tdand4tw

New Pleasure Resorts.

It is not generally known that the most delightfully shady groves on the banks of the beautiful lakes at Warsaw are being greatly improved for the benefit of excursionists and picnic parties that may wish a cool retreat and a pleasure ride by skift, sail or steamer. There are shady walks and drives on the banks of the lakes and on the borders are artificial fish ponds, with endless varieties of flower beds and rare plants, a deer park and cages of wild animals and water fowls, with a grand war panorama in course of preparation that will attract thousands of pleasure seekers. These parks and picnic grounds will be free to the public and through the summer months the Pittsburg, Fort Wayne and Chicago company will run cheap excursions for Sunday schools and other societies.

For rates and time of trains call on or address Frank M. Caldwell, District Passenger Agent, Pittsburg, Fort Wayne and Chicago Ticket Office, Fort Wayne, Ind. sat&mon

Slug Shot.

Save your currant, gooseberry and rose bushes, in fact all shrubs as well as cabbage, potatoes and all vegetable plants by using Slug Shot dust, the cheapest and most effective insect powder known, guaranteed to do the work, and not a poison. 10 cents per pound, 4 pounds for 25 cents. S. BASH & Co. deow1m·w4t

Dissolution Notice.

The firm heretofore doing business under the firm name of Schlandroff Bros. has this day been dissolved by mutual consent. Mr. Theodore Schlandroff will continue the business at the old stand and will collect all bills due to said firm and pay all accounts,

THEODORE SCHLANDROFF,
CONRAD SCHLANDROFF.

Madame Warrens

Dress Form

CORSET.

A long-felt necessity. A perfect shape, long waisted, unbreakable over the hip, imparting s symetrical form to the wearer. It has a long, high bust of strong, but light and pliable material and so shaped as to produce a perfect dress form.

Globe Warehouse

58 Calhoun Street,

Home Made Mince Meat!

SARATOGA CHIP POTATOES
FINE FRESH CANDIES,
FINEST BUNCH RAISINS,
NEW NUTS,
CANNED ASPARAGUS,
GOTHA TRAFFLE SAUSAGE,
PLUM PUDDING,
COOKING WINES.

Pyke's Grocery,

80 Calhoun Street.

Aug. 15-1y

It is "Bear" nonsense to suffer with heat.

GO TO GELLER'S

ICE CREAM PARLORS

and cool off. Ice cream made of pure rich cream. Sherberts made of the juices of fresh fruits. Refreshments of all kinds. Fine cakes and confectionery. Ice cream and sherbets delivered to all parts of the city. Telephone No. 163.

May 13-tf. W. F. GELLER.

WANTED.

WANTED.—24 ladies or gents. to learn to color photographs, taught to any one in one hour free. No glass used in this art, $8 to $15 weekly made. Three hundred and thirty three samples can be seen at 154 Harrison street, Fort Wayne, Ind., Mezzo Co. 21-1w

WANTED—IMMEDIATELY—A stout boy to pack goods in a hardware store. G. W. Seavey, 33 and 35 East Columbia street. 23-1t.

WANTED.—Salesman can add a 1 line small samples. One agent earned $3,400; others up to $2,000 in '86. P. O. box 1371, New York. 23-4t.

WANTED.—By manufacturer, good energetic lady agents, in every county to sell the best selling ladies article ever offered. Large commissions. Sample outfit sent on receipt of 50c. Address, WM. ELLIS, Decatur, Ills.

WANTED.—General agent to handle Williams's copper-plate map of the United States, Mexico, etc., size 65x65 inches. E. W. SMITH & Co., 20 South Sixth Street, Philadelphia, Pa. 9-2m.

FOR SALE.

FOR SALE.—Four set of inside shutters. Good as new. Inquire at this office. 7-tf

JUST A FEW LEFT.

Ladies' $5 Hand Turned French Kid Button Shoes that we have been selling for $3.50. Soft, silky uppers, light flexible soles and glove fitting, $3.50.

MASSACHUSETTS SHOE CONPANY,

NO 3 KEYSTONEBLOCK. - - - - FORT WAYNE, INDIANA.

The Fort Wayne Sentinel.

ESTABLISHED 1833. MONDAY EVENING, MAY 23, 1887. PRICE THREE CENTS

Geo. DeWald & Co.'s LAST.

Not the last Bargain they will offer their friends, but the latest in order of presentation, and it is a big one.

We received last week from our New York Buyer the following: "I can buy a 'delayed' importation of Batist Dress Patterns at a great sacrifice on importer's price. I inclose sample of quality. Telegraph instructions immediately."

Our reply was, "Buy the Lot."

We have to offer you to-day a $3.50 Dress Pattern, consisting of 12 yards of ecru or white batist and 9 yards of embroidery to match for.

$150 a Pattern.

We have a big lot of them, but as they will be placed in both the wholesale and retail departments they will not last long.

CALL EARLY.

GEORGE DEWALD & CO.

Cor. Calhoun & Columbia.

CHOICE LOTS IN WILLIAMS ADDITION,

Near South Calhoun Street.

From $550 up. Small cash payment; long time on remainder if desired, with privilege of making payments to stop interest at any time. These lots are near to Calhoun street, the main central thoroughfare of the city, where property always rents well, is quickly saleable and is especially desirable from its location, midway between the Wabash on the west and Pittsburg offices and shops on the east. Calhoun is Fort Wayne's great central street, destined to be fully occupied with stores, shops, etc.

For these standard lots inquire of any real estate agent in the city or at the main office corner of Clinton and Berry streets, opposite the new government building. 19-tf

The Toledo *Bee* says: "Probably no gentleman in Toledo is so universally talked of in many of the homes of the city as Rev. L. W. Munhall, D. D. In fact his name has grown to be almost a household word. While conducting the revival meetings in the city for the past two weeks he has so engrafted himself into the hearts of the people who have been fortunate enough to hear him that every one feels as if they had known the revivalist for years."

Smoke the Don Carlos Cigar. 23-2w

Parasols and sun umbrellas at very low prices at Morgentheim's Bazaar. 23-2t

J. S. Smith has taken out a permit to erect a $650 house on lot 27, Clark's addition; Chas. Youtz will put up a $50 shed on lot 2, Pape's addition.

Travelers!

They will appreciate it! A new train is to be added to the service of the Pittsburg, Fort Wayne & Chicago road between Fort Wayne and Chicago which will be greatly appreciated by one citizens and others, who may wish to visit Chicago and return the same day. The new time schedule will take effect Sunday and the new train will leave Fort Wayne daily, except Sunday, at 6:30 a. m., stopping at all intermediate points and arrive at Chicago 11:45 a. m. Returning this train will leave Chicago at 5:30 p. m. and arrive at Fort Wayne 10:50 p. m. Other changes in time, number nine will leave Fort Wayne at 5:15 p. m. arriving at Chicago at 9:40 p. m. est&mou.

DO NOT

think of buying a

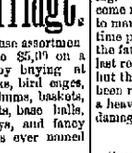

Baby Carriage,

until you see the immense assortment at Kane's, you can save $5.00 on a medium price carriage by buying at Kane's. Also, hammocks, bird cages, velocipedes, tricycles, albums, baskets, pocket knives, croquet sets, base balls, razors, vases, notions, toys, and fancy goods, at the lowest prices ever named at

James M. Kane.

May 22&w1mo.

OCEAN PERILS.

Two Monster Steamers of the White Star Line in Collision—Other Calamities on Water.

NEW YORK, May 23.—The steamship Britannic, of the White Star line, which left New York for Liverpool Wednesday last, ran into the steamship Celtic, of the same line, bound for New York, on Thursday evening, during a dense fog, off Nantucket. The Celtic was struck just abaft the mizzen rigging and badly damaged. The Britannic, however, sustained even greater injury, and was obliged to turn back to this port.

The collision occurred about eighty miles from the mainland, off Nantucket. The Britannic was on her course, headed about east by north, while the Celtic was evidently lost, and had her bow pointing about south.

SANDY HOOK, N. J., May 23.—The Celtic crossed the bar this morning on her way to New York.

NEW YORK, May 23. The officers of the Britannic and Celtic are very reticent. Captain Perry has, however, been induced to say that the Celtic was to blame in that she did not back at full speed, for that would have helped the Britannic to clear, or at least lessened the blow, but there had been no alteration made in the speed of the vessel. Captain Irving, of the Celtic, says extra lookouts were stationed and every precaution taken to prevent a collision. "It was a little after 5 o'clock, I think, when I heard a whistle of another steamer off our starboard bow. It seemed at such a distance that I did not think there was danger of meeting us. A few minutes later the same whistle sounded again, this time much nearer. I rang the bell to stop the engines and just then the Britannic loomed up on our starboard, apparently trying to cross our bow. I ordered our engine stopped, but it was too late and our momentum carried us into the Britannic's port side."

The official list of the injured include: Elizabeth Wainwright, Easthampton, Mass., and Mary Griffin, South Port, England, both slightly injured.

David Ricketts, Chicago, head injured.

M. Donoghue, address unknown, thigh broken.

Mark Allen, address not given, hand smashed.

Wm. Labor, Queens county, Ireland, thigh dislocated.

Patrick Burke, county mayor, Cleveland, foot and ribs injured.

G. Robinson, brother of Jane Robinson in the list of killed, compound fracture of an arm.

John Burk was in the compartment that was flooded with water and received a bad shock. He is a consumptive and in a bad way. His address is not given.

The Fort Wayne Rifles Complimented.

A Washington telegram says: "Late this evening the light infantry arrived and went into camp near the artillery, where are located, also, the Fort Wayne Rifles, Captain Frank Rawles. With the latter are camped eight members of the Warsaw Light Guards.

"The Light Artillery, so far, have attracted more attention than any of the troops in camp. To-day's *Post* says:

"The Fort Wayne Rifles, under Captain Rawles, after their thirty hours' ride, formed and marched up the avenue, looking as neat and fresh in their handsome uniforms of ondet gray, with white helmets, as if they had just left their armory for a dress parade. They were quartered just opposite the Monument Guards, where they lost no time in getting into their tents for the night. Each company was accompanied by a large number of ladies and gentlemen, and the hotels have begun to fill up."

Terrific Storm at Decatur.

DECATUR, Ind., May 23.—A heavy rain and hail storm passed over this city Saturday afternoon, accompanied by terrific thunder and lightning. The Post-office building was struck by lightning, and Max Gerard and Jacob Meyers, who were standing in the building at the time, were knocked to the floor by the stroke. The rain has been of incalculable benefit to growing crops after the long continued drought.

Mrs. Woodworth's Camp Meeting Ground.

ROCHESTER, May 23.—Mrs. Marie B. Woodworth, the trance evangelist, has purchased a tract of sixteen acres bordering Lake Manitou, near this place, and erected thereon, a large and commodious building, to be used as a hotel. Mrs. Woodworth announces it as her intention to make further improvement and eventually transform the place into a camp-meeting ground, where she can come to spend the summer season surrounded by her followers.

Michigan Forest Fires Raging.

DETROIT, May 23.—Specials to the *Evening Journal* from the Upper Peninsula state that forest fires are still raging. From all parts of the peninsula come reports of destruction and danger to many towns is as evident as at any time previous. Baraga narrowly escaped the fate of Lake Linden, yesterday, at last reports. Ironwood was threatened, but the wires are down and no news has been received since last night. Unless a heavy rain comes soon much greater damage is feared near Nigaunee.

Wisconsin Fires.

SUPERIOR, Wis., May 23.—The village of Hawthorne, on the Omaha road, about eighteen miles south of this place, was entirely destroyed by fire which is now sweeping through the valuable timber in that vicinity. No lives lost. The loss of property cannot be estimated at present. Reports of fire at Ironwood and vicinity are denied this morning. A special from Hurley says no fires exist there.

A Nice Invitation.

WASHINGTON, May 23.—The St. Louis invitation to the president to visit St. Louis during the meeting of the Grand Army of the Republic, consisted of an elegant volume with silver clasps, containing the signatures of 20,000 citizens of St. Louis. The president made a conditional acceptance of the invitation.

Care of the Hands.

A well-kept hand is a mark of good breeding. A lady will not have bitten or broken nails, neither will she keep her hands white at the expense of usefulness. A hard-working hand may be neatly cared for and be far from displeasing. It is not a good plan to keep the hands soiled longer than necessary. After drawing in crayon or gardening, they should be well washed in warm water and soap, and thoroughly dried. Gloves save the hands from much wear and tear, and if the fingers are cut off do not hinder work. Young girls often have red hands, partly the result of poor circulation; to remedy this, plenty of exercise, on horseback if possible, is desirable. Gloves should not be worn too tight, and frequent washing in warm water and honey soap, or in hot water and milk, should be followed by thorough drying and the use of violet powder. Glycerine used before retiring, camphor ball, or washing with hot water and oatmeal is good for chapped hands. If the glycerine is rubbed in while the hands are still wet with soap and warm water it is very efficacious. Sun-burnt hands may be treated with lime water or lemon juice.

Much roughness of hands might be prevented by greater care in drying them, and a slight use of violet powder. Chilblains on the hands come from holding them near the fire when they are very cold; electricity is thought to prevent them. Warts may be removed by the application of fresh beef steeped twenty-four hours in vinegar; in a week they will disappear. In England no hand is considered clean if the nails are not nice. Finger-nails worn long and pointed are not beautiful. They should generally be cut once a week, and a sharp pen-knife is better than scissors. People who bite their nails deserve the ugly appearance which follows. The nails should be examined each morning, and after washing the hands in warm water, the cuticle about the bottom and side of the nail should be carefully pushed back with a soft towel. If more is necessary, the little ivory instruments sold for the purpose are useful. The best nail-powder is made of fine oxide of tin, perfumed with otto of lavender, and tinted with carmine. It may be rubbed on with with the finger or with a nail-polisher covered with leather. When some of the particles which nourish the nails are intercepted, white spots are the result. If these spots are not removed by the growth of the nail, a compress wet with spirits of wine and camphor may be applied and kept moist for several days. Vaseline cold cream, gently rubbed on for some days, will also make the spots disappear. *A. M. Turner, in Good Housekeeping.*

A Millionaire with a Passion for Cats.

Adolphe de Rothschild's home is one of the most agreeable in Paris, writes a correspondent. He is very sympathetic, and his great passion, after art, is for cats. Of these he has some wonderful specimens; often they may be found in the stables, sleeping quietly on the backs of the horses. Mme. de Rothschild, who is the best pupil of Jouvy, with Lambert, the greatest painter of cats, studies her husband's collection, and many times have I seen her water-color sketches of these beautiful animals at charitable sales. Never was an artist more in love with art, never did a painter, obliged to earn his daily bread, devote himself more diligently to his work than this immensely rich woman, who is made happier by the stroke of a brush than by all the splendors of the world. If she were not an artist, the baroness would be a distinguished sportswoman. Her yacht is called La Gitana, and she belongs to three nautical societies—American, French, and English. For the theater Mme. de Rothschild cares nothing; the only distraction that really pleases her is a dinner, followed by a small reception. Her intelligence is equalled only by her goodness. The charities of which she is the beneficent patron it would be impossible to enumerate. Already she has founded four hospitals—one, near her Swiss property, is especially for the blind, without reference to religion or nationality. Jewess as is Mme. de Rothschild, perhaps no Christian has given so much money as she for the support of Catholic churches and charities. Mme. Adolphe is sister of the Baroness Willy de Rothschild, the musician. Adelina Patti introduced her "Si vous n'aez tion a me dire" in the singing lesson of "Il Barbiere," and "Si j'etais rayon" was baptized by Mme. Rose Caron at a grand concert last spring. The homes of the Rothschilds are like enchanted temples, and that of Adolphe, in Port Monceau, contains more than the drawing-rooms on the first floor. Here each century seems to unroll its history. Were Lorenzo the magnificent, Diane de Poitiers, Mme. de Pompadour, and Marie Antoinette to come from their tombs, each one would find a familiar place, and each one would be at home.

A son of Mr. L. T. Stapleford fell from the upper floor of a stable Saturday and broke a leg.

A BIG SMASH-UP.

Two Wabash Freight Trains Collide Near Toledo and A. L. Shepperd, of This City, is Terribly Injured.

The Wabash railroad broke a very monotonous quiet for the newspaper reporters yesterday. Just this side of Toledo freight trains Nos. 97 and 58 met in collision and the engines crushed into each other with terrific force.

The engineers and firemen saw the danger and leaped in safety from their locomotives. Mr. A. L. Shepperd, of this city, was not so fortunate, for he stood on the fifth car from one of the engines and just behind an oil car. The crash came and some twenty or twenty-five cars were telescoped and splintered. Poor Shepperd was pitched down into the debris almost in the midst of the oil barrels. The fluid caught fire and blazed up about him. He was pinned tightly between the timbers while the flames burned his face, the hair from his head, and almost withered one of his eyes. In battling to extricate himself the flesh was peeled from his right arm and hung in shreds. Other portions of his body were similarly scorched, and adding to this his bruises Shepperd suffered terrible agony.

The train men who escaped injury, were all the while working like heroes to save their companion, and they did rescue him in time to save his life. Medical aid was summoned and the injured man was brought this city, where he is nursed at his home on Fairfield avenue. Drs. C. B. and George C. Stemen are attending him and say he will recover.

DEGROFF NELSON.

He is Taken Suddenly Ill at Pleasant Lake.

Saturday afternoon DeGroff Nelson and his wife started for Pleasant Lake, Steuben county, to enjoy a few days of recreation and much needed rest. Shortly after their arrival at the Pleasant Lake hotel, Mr. Nelson was taken with a severe chill, and after a restless night, awoke Sunday morning with a high fever, and towards evening his attending physician said his illness had turned into long fever, and that he was a very sick man. This afternoon THE SENTINEL received the following telegram from its regular correspondent at that point.

PLEASANT LAKE, May 23.—Sheriff Nelson, of your city, is lying quite ill with lung fever at the Lake View house, in this place. His wife is with him. He is not able to be moved to-day. Fever very high.

As we go to press Deputy Sheriff Hance left for Pleasant Lake to attend the bedside of Sheriff Nelson, of whose illness his legion of friends will regret exceedingly to hear.

FOREIGN NEWS.

BERLIN, May 23. The Westphalian manufacturing company will close its works in Russia, owing to the heavy duties imposed by the new tariff on the new material used in manufacture by the company. Several failures of firms in the textile trade are announced.

PARIS, May 23.—M. Rouvier abandoned his attempt to form a cabinet.

President Grevy has sent sent Floquet and Rouvier to endeavor to induce M. De Freycinet to make another attempt to form a cabinet.

LONDON, May 23.—The government forces have postponed action on the coercion bill because the peaceful condition of Ireland is likely to rob conservatives of their last excuse for putting the measure into effect.

It is rumored that Mr. Gladstone is preparing to urge church disestablishment.

Four hundred statesmen attended the jubilee services in honor of the queen at St. Margaret's church yesterday.

Nine People Drowned on the Lakes.

HARBOR SPRINGS, Mich., May 23.—Capt. L. W. Cole took a party of friends, composed of D. G. Stark, George Wise, Marion Trip, Clarence Blood and Fred Cole, of Petoskey; G. M. Freeman, of Milwaukee, and Henry Blount, of Chicago, out for a sail on Traverse bay yesterday morning. The yacht was struck by a squall and capized, throwing the party into the bay. D. G. Stark, George Wise, Captain Cole, Fred Cole and Marion Trip, were drowned. Captain Coles's body was recovered.

PHILADELPHIA, May 23.—A row boat containing eight persons capized opposite Market street, late last evening, and five of its occupants were drowned. Their names are: Kate Murphy, aged twenty-one; Jerry Murphy, aged nineteen; Thomas Murphy, aged sixteen; Dennis Clemons, aged twenty-five, and Maggie Haney, aged twenty-one. The other three—Timothy Murphy, Thomas Connor and Ellen Gramer—were picked up by a passing tug. All hands had been drinking, it is said.

LOCAL NEWS.

Mrs. J. B. Finkenbiner, of Richmond, Va., is visiting the family of Judge Coombs.

It has been decided by the executive committee of the Baptist choral club not to repeat the concert next Thursday evening, as announced.

The circuit court was not in session to-day.

The butchers' employes ball occurs May 31.

The Misses Rhesa and Carrie Sweeney are enjoying a stay at Chicago for a few weeks.

The fire department was summoned to Grand street at noon to view a harmless chimney fire.

Mr. and Mrs. J. W. Hunter left this morning for Sagertown, Pa., to visit Mr. Hunter's parents.

Councilman Rensill is again a sufferer from rheumatism. He was out to-day, but walked with difficulty.

A break in the engine at the Peters' Box & Lumber company's mill may close the shop for a week.

Mrs. Dr. C. B. Stemen and two daughters are enjoying a few weeks' visit to Mrs. J. Hughes, at Kansas City, Mo.

Dr. A. J. Ranch, formerly of Fort Wayne, has located at North Webster, where he will begin the practice of medicine.

The absconding clerk of the Hayes house at Warsaw is still missing, as is the $1,800 in clean cash he carried away.

Miss Julia Lamont, of Jefferson township, died Saturday of consumption. She was a daughter of Frank Lomont, and had been under the treatment of the Burgeon cure for consumption.

At a meeting of the traveling men at Indianapolis, F. E. Nash, of this city, was chosen president of the state association. Charley Falk was elected a delegate to the national meeting, with Frank Nolan alternate. Frank Caswell was elected a director.

Judge and Mrs. Wm. H. Coombs have, in honor of the fifteenth anniversary of their marriage, issued invitations for a large reception to be given at their suburban home, "Windy Gates," next Wednesday, between the hours of 4 and 10 p. m.

Postmaster Keough tendered the members of the Albion fishing party a sumptuous feast Saturday evening. An eighteen pound pike was the feature of the banquet while the pleasant features of the trip were rehearsed. Postmaster Freygang, of Angola, was elected an honorary member of the club and another excursion is talked of.

The following pupils of the Wayne township schools successfully passed the examination for graduation: Misses Rose Seibt, Emma May Koehler and Bertha Perckel, from district No. 6; Misses Ella Geller and Alice Ogden from district No. 7, and Mr. J. Welhaum from district No. 7. Superintendent Felts will present diplomas at the commencement exercises to be held in the Church of God Thursday evening, June 2.

The Rome City correspondent of the Ligonier *Banner* says: "S. C. Lumbard and Murray Hartnett, of Fort Wayne, dropped in on the Romans for their first trip to our fishing grounds this season.—C. Newcomer and J. H. Douglass, of Fort Wayne, also enjoyed the pleasures of our lakes a few days ago, fishing.—Newcomer and Douglass simply skunked Messrs. Lumbard and Hartnett fishing on Sylvan lake. We can only account for it on the theory that Lumbard and Hartnett are not used to water, especially the water of Rome City. They are all Fort Wayne gentlemen, and according to all reports from that place they should be posted as to the kind of bottled water best adapted for bait. As it was, Lumbard and Hartnett stood no show."

The Weather.

WASHINGTON, May 23.—Indiana, warmer, fair weather, preceded in the southeast portion by local rains.

MAJOR CHARLES H. SMITH ("Bill Arp"), of the Atlanta *Constitution*, is lecturing now on "Dixie Now, and Dixie Then," to New York audiences.

It is finally settled that Miss Rose Elizabeth Cleveland will soon take up her abode in Gotham as teacher and lecturer in a private school. Not, however, merely under salary. She has arranged the terms of a partnership with Mrs. Sylvanus Read, who has conducted one of the most successful schools for girls in New York for several years, and a fair share of the money made in the establishment will be hers. One condition of the arrangement is that Miss Cleveland shall forego all literary work while it continues. She is not to do any writing for magazines or other publications, but give all her time and thought to her duties in the school. It looks rather odd that a lady who was mistress of the White House only a short time since should engage in school teaching in New York, while her brother is still President of the United States, but that's the way the "genius of our institutions" works, and it is a pretty good way, too. Miss Cleveland will not remove to New York till September next, when her work in the school will begin. Mrs. Read has known her several years, and has a very high opinion of her moral and mental character. The girls in the school in Fifty-third street will probably have a good deal to say later on about having been taught by the sister of the President of the United States.

EDITOR O'BRIEN.

He Leaves Niagara Falls Weak and Sick to Face Another Murderous Mob at Hamilton.

NIAGARA FALLS, May 23.—Mr. O'Brien did not leave his bed to-day until 11 o'clock, and then he was so weak as to be almost unable to stand. He has to be assisted in dressing by Dennis Kilbride. Dr. W. R. Campbell told Mr. O'Brien positively that he was unfit to leave his bed, much less to start out on the journey to Hamilton, but the latter, as firm as a rock—"I will go," he said, "they expect me and I have arranged to go and cannot disappoint my friends."

He left by the 12:50 train, which arrives at Hamilton at 3 p. m. The meeting will, not, as has been stated, be held during the day, but will take place at night, something which Mr. O'Brien says he does not understand.

Toronto is not more than forty miles from Hamilton and it is reported to-day that hordes of Orangemen are going to make descent from the larger city upon Hamilton and join the local Orangemen in making an attack upon Mr. O'Brien's life.

The nationalists will be organized next time and Mr. O'Brien approves the idea that they should be and that outside aid should be sent to Hamilton, which will probably be done by his friends in Buffalo and by other Irish centers.

Mr. O'Brien said strongly to an Associated Press reporter to-day: "If any attack be made upon in Hamilton the police have not the shadow of an excuse. The Canadian government have now received full warning."

Big Drop on Butter,

Best butter, pound 15c; good 12½c. Fresh eggs per dozen 10c.

FRUIT HOUSE.

FOR TO-DAY, TUESDAY AND WEDNESDAY,

Attend the Great Hosiery Sale at the Bee Hive Dry Goods House! M. FRANK & CO.

For hats and all kinds of millinery goods go to A. Mergenthaim's Bazaar. Largest assortment in the city at lowest prices. 23-2t

THE MARKETS.

NEW YORK, May 23.—The stock market opened firm, most stocks showing slight advances.

NOON—Money, easy, at 4@5 per cent.

NEW YORK, May 23.—Wheat, ½@⅛ higher, firm, and moderately active, No. 2 red, 96½@96⅞c. Corn, firm, quiet, at 48@49c. Oats, ⅛@¼c lower; dull 34@41. Pork, firm; new mess, $16@16.25. Lard, steady, at $7. Butter, quiet, weak, at 12@20c. Eggs, 13½@13¾. Sugar, firm, unchged, &c. Molasses, quiet, at 20c. Coffee, firm; rio, 20c.

CHICAGO, Ill., May 23.—Wheat firmer 87½. Corn, easy 38½. Oats, irregular, 25¼. Rye 56. Barley none. Prime timothy, $1.74@1.75. Flaxseed $1.13½. Whisky $1.10. Pork, strong $23. Lard, $6.02½.

TOLEDO, O., May 23.—Wheat, steady and quiet 89½. Corn, dull, easy 41. Cloverseed, steady $4.10 bid.

Strawberries Down 5c Quart.

Choice Strawberries quart 15c.
Sweet oranges dozen 35c.
Nice yellow bananas each 3c.

FRUIT HOUSE.

FOR SALE.—A hack in first class order. Will be sold cheap. Inquire of F. W. Jones, at 305 West Washington street, or at the hack stand. 23-3t.

A HINT

TO

Cautious Buyers.

Ladies' hand sewed kid lace Oxfords	$1 00
Ladies' kid Newport button	75
Ladies' kid Opera slippers	50

Our line of fine shoes for ladies and gentlemen for summer wear is complete. Our prices are 33 per cent. lower than any other store in the city.

BANKRUPT

SHOE STORE,

EDLICH BROS, Proprietors.

ROYAL BAKING POWDER

Absolutely Pure.

This powder never varies. A marvel of purity, strength, and wholesomeness. More economical than the ordinary kinds, and can not be sold in competition with the multitude of low test, short weight, alum or phosphate powders. Sold only in cans. ROYAL BAKING POWDER CO., 106 Wall-st., N. Y. jan24

NEW ADVERTISEMENTS.

WANTED--WOMAN Active and intelligent, to represent established business in own locality. Permanent position and good salary. References exchanged. Gay M'f'g Co., 16 Barclay st., New York.

AGENTS WANTED (sample free) for DR. SCOTT'S beautiful ELECTRIC CORSETS, BRUSHES, BELTS, ETC. No risk, quick sales. Territory given, satisfaction guaranteed. DR. SCOTT, 841 Broadway, N. Y.

HIRES' IMPROVED ROOT BEER. Package, 25c., makes 5 gallons of a delicious, sparkling temperance beverage. *Strengthens and purifies the blood.* Its purity and delicacy commend it to all. Sold by all druggists and storekeepers.

DEAFNESS its causes, and a new and successful CURE at your own home, by one who was deaf twenty-eight years. Treated by most of the noted specialists without benefit. Cured himself in three months, and since then hundreds of others. Full particulars sent on application. T. S. PAGE, No. 41 West 31st St., New York City.

Beautify Your Homes.

USE JOHNSTON'S KALSOMINE

READY FOR USE.

White and choice colors. Cheaper and Better than wall paper or oil paint. Purifies all surfaces and kills germs of disease. Any one can use it.

IT IS THE BEST.

Gold Medal and Highest Awards. Beware of imitations. If not for sale in your town, send for sample card and prices.

Dry Kalsomine and Fresco Paint Works, 25 & 27 John St., Brooklyn, N. Y.

PARKER'S GINGER TONIC

The Best Cure for Coughs, Weak Lungs, Asthma, Indigestion, Inward Pains, Exhaustion. Combining the most valuable medicines with Jamaica Ginger, it exerts a curative power over disease unknown to other remedies. Weak Lungs, Rheumatism, Female Complaints, and the distressing ills of the Stomach, Liver, Kidneys and Bowels are dragging thousands to the grave who would recover their health by the timely use of PARKER'S GINGER TONIC. It is new life and strength to the aged. 50c. at Druggists. Hiscox & Co., 163 William Street, N. Y.

AGENTS WANTED to canvass for one of the largest and oldest established, best known Nurseries in the country. Most liberal terms. Unequaled facilities. Prices low. Geneva Nursery. Established 1846. W. & T. SMITH, Geneva, N. Y.

OH! MY BACK, MY BACK!

RELIEVED IN ONE MINUTE. Aching backs, hips, and sides, kidney and uterine pains, weakness and inflammation, rheumatic, neuralgic, sciatic, sudden, sharp and nervous pains, coughs, colds and strains relieved in one minute by that new, original, elegant and infallible antidote to pain and inflammation, the **Cuticura Anti-Pain Plaster.** 25 cts.; 5 for $1; at all druggists or Potter Drug and Chemical Co., Boston.

35 MEDALS AWARDED TO BENSON'S

Cures Pleurisy, Rheumatism, Lumbago, Backache, Weakness, Colds in the Chest and all Aches and Strains.

CAPCINE

Beware of imitations under similar sounding names. Ask for Benson's and take no other.

PLASTER

THE BEST IN THE WORLD.

MASON & HAMLIN

ORGANS.

Highest Honors at all Great World's Exhibitions since 1867. 100 styles, $22 to $900. For Cash, Easy Payments, or Rented. Catalogue, 46 pp, 4to, free.

PIANOS.

The new mode of piano construction invented by Mason & Hamlin in 1882 has been fully proved, many excellent experts pronouncing it the "greatest improvement made in pianos of the century."

For full information, send for Catalogue.

MASON & HAMLIN ORGAN AND PIANO CO. *BOSTON. NEW YORK. CHICAGO.*

PENNYROYAL PILLS

"CHICHESTER'S ENGLISH."

The Original and Only Genuine.

Safe and always Reliable. Beware of worthless Imitations. Indispensable to LADIES. Ask your Druggist for "Chichester's English" and take no other, or inclose 4c. (stamps) to us for particulars in letter by return mail. NAME PAPER. Chichester Chemical Co., 2818 Madison Square, Philada., Pa.

Sold by Druggists everywhere. Ask for "Chichester's English" Pennyroyal Pills. Take no other.

Established FAY'S 1866.

MANLLA ROOFING!

Takes the lead; does not corrode like tin or iron, nor decay like shingles or tar compositions; easy to apply; strong and durable; at half the cost of tin. Is also a substitute for plaster at half the cost. Carpets and rugs of same material, double the wear of oil cloths. Catalogue and samples free.

W. H. FAY & CO., Camden, N. J.

Daily Sentinel

MONDAY, MAY 23, 1887.

In reply to a letter of inquiry as to which of his golden opportunities were most useful to him, John Wanamaker, the Philadelphia merchant prince, replied: "Thinking, trying, toiling, trusting in God is all of my biography."

Jonas G. Clark, of Worcester, Mass., who recently presented $1,000,000 to that city for the founding of a university, has made a further gift of $500,000 worth of real estate, books, and works of art, and $500,000 in cash for the establishment of professorships.

An interesting autograph letter from Louis Napoleon to his Uncle Joseph Bonaparte, written long before he became Emperor of the French, was sold in Paris recently for $10. It is dated L'Orient, Nov. 15, 1836, and in it the young Prince announces his intention of going to America.

One of the incidents of the recent election in New Jersey was the voting of a Chinaman. He went to the polls with his naturalization papers neatly framed in a little box with a glass cover. A policeman escorted him to the place where the tickets were handed in. The Chinaman seemed proud and happy.

Senator Stanford relates that he earned his first money when six years old by sending to market a lot of horse-radish which grew in his father's garden. His second venture, which he declares was the most successful speculation of his life, was selling five bushels of chestnuts, which he and his brothers had gathered for family use, for $25.

S. B. Chittenden of Brooklyn, who some years ago gave Yale $50,000 for a professorship and has just presented the university with $100,000 for the erection of a library building, is not a graduate of the institution to which he has been so liberal. He was in his youth, however, a firm friend of President Porter and has always been interested in Yale. Mr. Chittenden first won success as a merchant in New Haven and his only daughter was born within 200 feet of the spot on which will be erected the new library.

Alice Richards is a poor ballet girl of New York City, but she enjoys the distinction of having sued more wealthy persons than any other woman in the country. She first sued the American Opera Company for nineteen weeks' salary, and then, anticipating a failure to collect in that quarter, brought separate suits against C. P. Huntington, Charles Crocker, J. Pierpont Morgan, Andrew Carnegie and Henry Seligman, stockholders, each for $146 for damages. The defendants in these cases represent something over $100,000,000.

The Inter-State Commerce Commission is an interesting body. Little Judge Cooley sits at the head of the table and presides with calm dignity. He is a small man physically, with gray hair and beard, and wears gold-rimmed spectacles. Morrison and Walker cannot sit still for any great length of time. They are the humorists of the body. They have struck up a great friendship. Bragg and Schoonmaker are solemn and stately and remain quietly seated opposite Judge Cooley for hours without stirring. The Commissioners have so far shown a great capacity for hard work, and do not hurry over details.

The sex of the devil is no longer in doubt, at least in the mind of one female school-teacher, of whom the Syracuse *Journal* tells the following: There is a young woman teaching in one of the city schools, who, if her power of persuasion equals her zeal, will work discord among the sexes, annihilate matrimonial prospects, and produce a decidedly "bearish" effect on the man market. If she were a dominie at Andover she would be on trial for heresy within a week. A few days ago one of her pupils, a snuffling and droning school-boy, undertook the herculean labor of parsing this sentence: "And the devil shall be chained for a thousand years." The outlook was that his satanic majesty's entanglement would begin before the parsing ended. But the boy finally got to the devil, where, no doubt, all the listening class and the nervous teacher devoutly wished him. "Da-a-v'l," he drawled, "is a naoun; pro-o-per naoun; third person; sing'l'er number; common gen——" "Stop!" screamed the little schoolma'am. "Masculine! Always masculine!"

A Family Blessing.

Simmons Liver Regulator—the favorite home remedy—is entirely vegetable, and is the purest and best family medicine that is compounded. No error to be feared in administering, no injury from exposure after taking, no loss of time. It is the best preventive medicine, and safe to trade, no matter what the sickness may prove to be, and in any ordinary disease will effect a speedy cure.

Col. "Jim" Barrett is known to Washingtonians as "President Cleveland's Capitol-city chum." It is with him that the President frequently takes a drive around the city and out to Red Top, and it is to Col. Barrett that the President turns for advice with reference to District of Columbia affairs and appointments. The Colonel is an old resident of Washington, a man of considerable wealth, with a sufficient income to live at his ease without having any professional business. He is a typical Southerner in appearance, a six footer, with broad shoulders. He has a face of the Southern type, dark in color, and adorned with a white mustache. He is probably 58 or 60 years of age, but bears himself like a much younger man. He wears black clothes, but has a mania for flaming-red neckties.

THE W. C. T. U.

The Annual Meeting for Indiana Makes a Good Showing.

The fourteenth annual state convention of the W. C. T. U. of Indiana, met Friday at the Friends' meeting house in Richmond, with over 10 delegates, representing twenty-seven counties, present. Mrs. J. R. Nicholas, president, of Indianapolis, was in the chair. After the usual opening devotional exercises, appointment of committees, etc., Miss Caroline Buell, of Chicago, made an eloquent address. Arrangements were made to hold religious meetings in various churches there yesterday and each evening during the session, which will continue until to-morrow.

Miss L. E. Reed, of Indianapolis, the state corresponding secretary, read her report. Following is a summary of it: "The summary of reports sent to her from the auxilliary unions shows a total of 125 auxiliaries with a membership of 2,517, and an honorary membership of 224. Of these, 106 are W. C. T. U.'s, with 2,179 members, while nineteen "Y's" bring the freshness and strength of 338 young hearts into the work. Forty-six new unions have been organized, thirty-six of them becoming auxiliary; thirteen counties have been organized during the year, making a total of thirty-six organized; fifty-nine conventions are reported as being held by these counties. There were twenty-six juvenile organizations reported, with a membership of 1,850. This falls short of representing the juveniles, owing to a change in the name of their organizations, all members were not reported; 85,692 pages of the leaflets, besides copies of the *Voice*, *Phalanx* and other papers, have been distridúted during the year. The ear of the people has been reached by 305 mass meetings and 150 lectures; 412 gospel temperance meetings, in part or entirely under the auspices of the W. C. T. U. have resulted in 14,248 pledges to total abstinence and 123 conversions. The moneys received aggregate $6,282.49, of which amount $1,123.49 has been spent in special lines work. Special mention should be made of Wayne county as being the banner county in membership—189. Floyd, Steuben, Wabash, Jay, Monroe and Hamilton come next in the order mentioned, each having passed the 100 line. Steuben county ranks first in the number of auxiliaries, having six W. C. T. U's, and two "Y's." New Albany union has reached a membership of 166, which has not been surpassed by any union heretofore, and also has the largest company of the Loyal legion—250 strong in two detachments.

The department of organization was created at the last convention and placed in charge of the president and corresponding secretary. Six organizers were appointed, viz: Mrs. Cowan, Miss Palmer, Mrs. Austin Thomas, Miss Whistler, Mrs. Balch and Miss Hay. The latter is state superintendent and state organizer for the "Y's."

The gospel temperance work has reported as being in a progressive state. The past pear has seen a great advance in this work. Under the labors of Mrs. Hulcee at New Albany, Jeffersonville and other points, the Murphys at Franklin, Vincennes and Evansville, Mrs. Jones and Mrs. Trish in Lafayette, Warsaw and Fort Wayne, and Major Hilton at Goshen, thousands have signed the pledge.

THE LETTER LIST,

And the Names of the People Who are Unknown to the Postal Service.

Postmaster Keough sends The Sentinel this list of advertised letters remaining uncalled for in the Fort Wayne office, May 23, 1887:

Apple H L,	Johnson Alice,
Brown Orland,	Jarder Joseph,
Bozer Margaret,	Kanne A F,
Belcher Lida,	Keyser Henry,
Bateman W T,	Loyd Clara T,
Clark T W,	Lampp J,
Crawford Sophia,	Lathrope Julia,
Cooks Malinda,	Mavre Henry,
Comes J C,	Mackfield Henry,
Donns Martin,	Miller Lizzie,
Druley Maggie,	Manor Alex,
Delsbach F K,	Meyer Augusta,
Dorsey Julia 2,	Miller John A,
Domming Wm M,	Martin Rose,
Ferguson A B,	Neal Hattie,
Gonlenoun P A,	Norfolk George,
Gipe Maud,	Oppenhimer Jacob,
Gwice Georgia,	Kiley Charles,
Giske Wm,	Rice Jacob 2,
Huss C J,	Scott Mary Ann,
Hays Emma E,	Simerman Everet C
Hakes Wm,	Schamburg Henry,
Handschiegl Anton,	Skinner O,
Joslin W O,	Teeters Wm D,
	Westers Benjamin.

Lost.—"I don't know where, I can't tell when, I don't see how—something of great value to me, and for the return of which I shall be truly thankful, viz.: a good appetite."

Found.—"Health and strength, pure blood, an appetite like that of a wolf, regular digestion, all by taking that popular and peculiar and peculiar medicine Hood's Sarsaparilla. I want everybody to try it this season." It is sold by all druggists. One hundred doses one dollar.

Hood's Sarsaparilla

Combines, in a manner peculiar to itself, the best blood-purifying and strengthening remedies of the vegetable kingdom. You will find this wonderful remedy effective where other medicines have failed. Try it now. It will purify your blood, regulate the digestion, and give new life and vigor to the entire body.

"Hood's Sarsaparilla did me great good. I was tired out from overwork, and it toned me up." Mrs. G. E. Simmons, Cohoes, N. Y.

"I suffered three years from blood poison. I took Hood's Sarsaparilla and think I am cured." Mrs. M. J. Davis, Brockport, N. Y.

Purifies the Blood

Hood's Sarsaparilla is characterized by three peculiarities: 1st, the *combination* of remedial agents; 2d, the *proportion*; 3d, the *process* of securing the active medicinal qualities. The result is a medicine of unusual strength, effecting cures hitherto unknown. Send for book containing additional evidence.

"Hood's Sarsaparilla tones up my system, purifies my blood, sharpens my appetite, and seems to make me over." J. P. Thompson, Register of Deeds, Lowell, Mass.

"Hood's Sarsaparilla beats all others, and is worth its weight in gold." I. Barrington, 130 Bank Street, New York City.

Hood's Sarsaparilla

Sold by all druggists. $1; six for $5. Made only by C. I. HOOD & CO., Lowell, Mass.

100 Doses One Dollar.

NEW ADVERTISEMENTS.

TARRANT'S SELTZER APERIENT

Now when the buds begin to show,
'Tis time for young and old to know
That Fevers, Lassitude and all
The ills of Indigestion call,
With every trouble, ache or pain,
That follows in the Bilious train,
Will scatter like the thieves of night
Before a draught of Seltzer bright.

HONEST HELP FOR MEN.

Pay No More Money to Quacks.

will send you a *New Self-Cure*, discovered after 30 years' experimenting, which *Never Fails* and *Costs you Absolutely Nothing* until cured. Address *HENRY SPRAUL, Box 405, Milwaukee, Wis.*

CANCER!

Cancer and Tumors Cured by Dr. Kingsley, of Danville, Ill., who for many years has made these diseases a specialty. The Doctor is a regular graduate, with an extended experience in the treatment of these diseases. The poor treated free. No knife used. For further information address,

V. C. T. KINGSLEY, M. D., Danville, Ill.

WHITE Bronze Monuments

Are Beautiful,

And do not decay like stone. Investigate before purchasing.

LONGACRE & CO.,

No. 46 Harrison Street,

Fort Wayne, - - Ind.

Jan. 10 d&wly.

LOST Manhood, Youthful Imprudence, Nervous Debility cured by Botanic Nerve Bitters. 50 Cts. Herb Medicine Co., 18 N. 11th St., Philadelphia, Pa. Sold by all Druggists.

WILSON WASHBOARDS.

These Washboards are made with a Bent-Wood rim. The Strongest boards and best washers in the world. For sale by all dealers. Take no other.

SINGLE and DOUBLE. SAGINAW M'F'G CO., Saginaw, Michigan.

DR. T. J. DILLS

Has his office at

NO. 17 COURT STREET

Where he will give exclusive attention to all

DISEASES OF THE EYE AND EAR.

Office hours 9 a. m. to 3 p. m.

M. L. ALBRECHT

HAS REMOVED HIS

Carriage Factory

From 106 West Main

Street to the

CORENR OF MAIN AND BARR STREET.

GOLD MEDAL, PARIS, 1878.

BAKER'S Breakfast Cocoa.

Warranted *absolutely pure Cocoa*, from which the excess of Oil has been removed. It has *three times the strength* of Cocoa mixed with Starch, Arrowroot or Sugar, and is therefore far more economical, *costing less than one cent a cup*. It is delicious, nourishing, strengthening, easily digested, and admirably adapted for invalids as well as for persons in health.

Sold by Grocers everywhere.

W. BAKER & CO., Dorchester, Mass.

D. D. WEISELL DENTIST

34 Calhoun St.

J. C. PELTIER,

UNDERTAKER AND EMBALMER

17 W. Wayne St.

Telephone No. 174.

May 22 ly.

ENCOURAGEMENT!

It's in the Air.

Now is the Time to Buy

REAL ESTATE.

A good one and a half-story frame dwelling house on Creighton avenue Price, $1,300.

A nice one-story frame dwelling house, on Smith street, full lot, fenced, and all in good order. Price, $800.

A good two-story frame hotel in the town of Pierceton, Ind.; 20 rooms, well located in the heart of the town; now doing a good business. This property is offered at a bargain.

A nice two-story frame dwelling house, with good stable, well and cistern; all in complete order. Price, $1,400.

Seven choice lots in Tompkin's addition, all very desirable for residence purposes, for sale cheap and on long time.

A choice tract of ground on Spy Run avenue for sale cheap.

A good brick dwelling house, full lot, and everything in first-class order, on West Wayne street; good out houses, gas, water, etc., a very desirable home. For sale at a reasonable figure.

A good frame house and lot on Harrison street, seven rooms, all in good order. Price, $1,000.

A good frame dwelling house and lot on East Wayne street, in good order. Price, $2,000.

One of the choicest lots on East Wayne street can be had reasonable, if sold at once.

A fine vacant lot on East Wayne street. Price, $800.

A good two-story frame dwelling house and lot on New Haven road. Price and terms reasonable

A very desirable two-story frame dwelling house, on East Wayne street, with all the modern improvements. A good investment and for sale cheap.

A good frame dwelling house in Chute's homestead addition, in good order; a rare bargain.

A good one and a half-story frame dwelling house, good stable, well and cistern; all in good condition. Price, $1,800.

A fine two-story frame dwelling house, seven rooms, good cellar, summer kitchen, good sewers, well and cistern, all in good order. Price, $3,000.

A nice one-story frame dwelling house, barn, well, cistern, fruit, etc.; all in good order, on Creighton avenue. Price, $2,000.

A good frame dwelling house and lot, in the Foundry addition, for sale at a bargain.

A good frame dwelling house on Madison street, all in good order, for sale cheap.

A good two-story frame dwelling house, six rooms, all in good repair, in White's fourth addition. Price, $1,000.

A good one-story frame dwelling house, with two full lots, in White's fourth addition, for sale at a bargain.

A good frame dwelling house, six rooms, wood house, cistern, all in good shape, in McCulloch's addition. Price, $1,200.

A good two-story frame dwelling house, wood house, good well, cistern, fruit of all kinds, full lot, on West Main street, for sale at a bargain.

A fine two-story brick dwelling house, on East Jefferson street, good stable, water works, cistern, and all in good condition. Price reasonable.

A good two-story frame dwelling house, all in first-class condition, on East Washington street, a rare bargain.

A good one and a half-story frame dwelling house on Williams street, eight rooms, good cellar, wood house, etc., all in good order. Price, $1,700.

A fine two-story frame dwelling house, all in good order, on Monroe street, for sale cheap.

A good house and lot on Glasgow avenue, in good condition, for sale at a bargain.

Two good frame dwelling houses, good cellars, cistern, etc., all in good order, on Hayden street, a good bargain.

Two good two-story frame dwelling houses, on East Wayne street, seven rooms, barn, cistern, etc., all in first-class order. Price and terms reasonable.

A good one and a half-story frame dwelling house, on Hoffman street, good stable, well, cistern, shrubbery, all in good shape. Price, $2,200.

A good two-story frame dwelling house; good stable, all in good order, on East Washington street. Can be had at a bargain.

A splendid two-story brick dwelling house, on Wallace street, eight rooms, fine fruits of all kinds; near Hanna street school. Price, $4,000.

A good two-story frame dwelling house; good stable, well, cistern, good out houses, fruits of all kinds. All in good order. Price, $2,500.

A good two-story brick dwelling house; all in first-class order; gas, water works, well, cistern and fruits; West Washington street. A great bargain. Price, $6,500.

A choice vacant lot in Chas. Hanna's addition. Price, $550.

Two beautiful lots in Johnson's addition. Cheap at $2,000.

Two good lots in White's second addition. Can be had at $350.

A choice desirable lot in Ninde's second addition for sale at a bargain. Terms to suit purchaser.

A splendid vacant lot in Greene's addition. Price, $500.

A first-class lot in White's first addition; at a bargain. Price, $400.

A fine two-story frame residence on East Washington street; good out houses, barn, fruits, well, cistern, all in first-class order. Price, $4,000.

A first-class frame residence, with full lot, on West Main street; good barn, wood shed, cistern and well; all in nice condition. A good, safe investment.

A good frame dwelling house, with good cellar, full lot, all in good condition, in McCulloch's addition. For sale cheap.

Two desirable houses and lots, on LaSelle street; all in good order and offered at a bargain.

A choice residence lot in Rockhill's second addition; full size lot. Price, $800.

Two good frame dwelling houses on Melita street, all in good condition. For sale at a bargain.

A good one and a half-story frame dwelling house, on West Wayne street, all in good condition, can be had at a bargain.

A good two-story brick dwelling house, on West Wayne street, for sale reasonable.

A good one-story frame dwelling house, on Maude street, all in good order. Price, $1,000.

A handsome two-story brick dwelling house, with a good brick barn, good modern improvements, and all in first-class order, on Madison street. A great bargain.

A good two-story frame dwellicg house on West Main street, for sale at a great bargain.

An elegant and handsome piece of property on West Wayne street, lot 60x150, with a good two-story brick dwelling house, good brick barn, all in first-class condition.

A good one-story frame dwelling house, on south Harrison street, for sale cheap.

Three fine brick dwelling houses on Lafayette street, all in good order, and offered at a bargain.

Three good frame dwelling houses on Lafayette street, all in good order, for sale at a bargain.

A three-store room building on East Main street, all in good order, can be had at a bargain.

Five good store rooms on Broadway, all in good condition; a rare bargain.

The only tannery within 100 miles of this city, including machinery, all in good working condition, a good opening to anyone wishing to engage in that branch of business. This property can be had at a bargain.

A choice lot on East Wayne street, nicely located for a dwelling, for sale at a bargain.

A fine two-story frame dwelling house on Brackenridge street, all in good order; a rare bargain.

Several choice lots in Tompkin's addition for sale on long time.

Several choice vacant lots in Comparet's first and second additions for sale cheap and on easy payments.

One hundred choice lots in White's additions, in the east end of town. These lots are handsomely located, with good streets and walks leading to them. These lots can be purchased very reasonably and payments made to suit purchasers.

A good one-story frame dwelling house on Lafayette street, all in first-class order.

A choice lot on East Berry street, within two blocks of the court house, with frame dwelling house upon same. There is a good investment in this piece of property. Call and ascertain price and terms.

A good house and lot on Force street can be had cheap, if sold at once.

D. C. FISHER.

32 EAST BERRY STREET

OH! MY BACK

Every strain or cold attacks that weak back and nearly prostrates you.

BROWN'S IRON BITTERS

QUALITY P PURITY NOT QUANTITY. Trade Mark. On Every Bottle.

PHYSICIANS AND DRUGGISTS RECOMMEND IT.

THE BEST TONIC

Strengthens the Muscles, Steadies the Nerves, Enriches the Blood, Gives New Vigor.

DR. J. L. MYERS, Fairfield, Iowa, says: "Brown's Iron Bitters is the best Iron medicine I have known in my 30 years' practice. I have found it specially beneficial in nervous or physical exhaustion, and in all debilitating ailments that bear so heavily on the system. Use it freely in my own family."

MR. W. F. BROWN, 537 Main St., Covington, Ky., says: "I was completely broken down in health and troubled with pains in my back. Brown's Iron Bitters entirely restored me to health."

Genuine has above Trade Mark and crossed red lines on wrapper. Take no other. Made only by BROWN CHEMICAL CO., BALTIMORE, MD.

EPPS'S COCOA

BREAKFAST.

"By a thorough knowledge of the natural laws which govern the operations of digestion and nutrition, and by a careful application of the fine properties of well selected Cocoa, Mr. Epps has provided our breakfast tables with a delicately flavored beverage which may save us many heavy doctors' bills. It is by the judicious use of such articles of diet that a constitution may be gradually built up until strong enough to resist every tendency to disease. Hundreds of subtle maladies are floating around us ready to attack wherever there is a weak point. We may escape many a fatal shaft by keeping ourselves well fortified with pure blood and a properly nourished frame." --Civil Service Gazette.

Made simply with boiling water or milk. Sold only in half pound tins by grocers, labeled thus: JAMES EPPS & CO., Homoeopathic Chemists, London, England.

March 15-mwsly

PENNYROYAL WAFERS are successfully used monthly by over 10,000 Ladies. Are *Safe, Effectual and Pleasant* $1 per box by mail or at druggists. Sealed Particulars 2 postage stamps. Address THE EUREKA CHEMICAL CO., DETROIT, MICH.

Sold in Fort Wayne by Dreier Bro. Oct. 15-1y.

KASKINE

(THE NEW QUININE.)

No Bad Effect
No Headache
No Nausea
No Ringing Ears
Cures Quickly
Pleasant, Pure

A POWERFUL TONIC

that the most delicate stomach will bear.

A SPECIFIC FOR MALARIA, RHEUMATISM, NERVOUS PROSTRATION,

and all Germ Diseases.

FOR COLDS KASKINE HAS BEEN FOUND TO BE ALMOST A SPECIFIC. Superior to quinine.

Bellevue Hospital, N. Y.:—"Universally successful."

Mr. F. A. Miller, 530 East 15th street, N. Y., was cured by Kaskine of extreme malarial prostration after seven years suffering. He had run down from 175 pounds to 97, began on Kaskine in June, 1886, went to work in one month, regained his full weight in 6 months. Quinine did him no good whatever.

Mr. Charles Baxter, architect, 157 East 126th street, N. Y., was cured by Kaskine of dumb ague in three months after quinine treatment for ten years.

Mrs. J. Lawson, 141 Bergen st., Brooklyn, was cured of malaria and nervous dyspepsia of many years standing by Kaskine, the quinine treatment having wholly failed.

Rev. Jas. L. Hall, Chaplain Albany Penitentiary, writes that Kaskine has cured his wife, after twenty years suffering from malaria and nervous dyspepsia. Write him for particulars.

Letters from the above persons, giving full details, will be sent on application.

Kaskine can be taken without any special medical advice. $1 per bottle. Sold by or sent by mail receipt of price.

THE KASKINE CO., 54 Warren St., New York

DR. JAMES M. DINNEN,

PHYSICIAN AND SURGEON.

Office, 74 Calhoun street.

Residence, 59 West Wayne street

J. JAXTHEIMER,

— THE —

Merchant Tailor!

Has a full line of imported and domestic goods for

SPRING AND SUMMER

SUITINGS!

All Goods are made up in the most artistic manner and no suit is to leave the store without giving entire satisfaction.

PRICES REASONABLE.

32 W. MAIN ST.

BROADWAY

HARDWARE STORE

Advertises to sell Lawn Mowers extremely cheap, Refrigerators at lowest notch. Ice Cream Freezers away down. Screen Doors and Windows and the wire to make them as cheap as good goods can be sold. Tin work of all kinds promptly and and carefully done at Bottom Prices.

W. E. GRIFFITHS.

Daily Sentinel

MONDAY, MAY 23, 1887.

A CLEVER CATCH.

Marshal Meyer Bags George Berner, a Burglar, in the Act of Pawning a Stolen Watch.

Petty robberies have been frequent of late and notwithstanding the tireless vigilance of the police, the thieves escaped detection until this morning.

Last night the marauders were at work in Nebraska. They got into the house of Mr. John Cody and took from his breeches pocket $1.50. They next went to the residence of Oliver Hutchinson and forcing an entrance stole a watch, some money and a bottle of whisky from a sideboard.

Mr. Hutchinson hastened to Marshal Meyer this morning and related his loss. The two started at once to make a round of the pawn shops. Entering the store of Holiday & Bro., at 71 East Main street, Mr. Hutchinson recognized his watch in the hands of one of the proprietors. The shop keeper said he was handed the ticker by a stranger who was just making tracks through a rear door. Marshal Meyer gave chase and bagged his man in the alley way near by.

Hutchinson got his property, including the bottle of whisky which the thief had on his person and the rogue was hustled before the mayor.

He gave his name as Geo. Berner and is a green looking German chap, the last person in the world one would pick out for a burglar. He made no defense and the mayor bound him over to the circuit court in the sum of $500.

The fellow had a K. of L. card in his pocket with some reference, but nothing to identify him to a certainty. He, of course, had accomplices in the work and they evidently belong to a school of tramps.

K. OF L. CALL.

To Local Assemblies Within the Jurisdiction of the State.

GREETING: Pursuant to an adjournment of the state assembly of the noble order of the Knights of Labor of the state of Indiana, held at Indianapolis, Ind., on the 20th and 21st days of December, 1886, and by and with authority reposed by me in the state assembly, I do call upon the officers and duly authorized delegates of said assembly to meet at the city of Indianapolis, Ind., at such place as may be designated by the secretary of the state assembly, in said city, at 1 o'clock p. m., on the 20th day of June, 1887, to continue in session from day to day until final adjournment, to transact such business as may properly come before the state assembly, acting under a character duly granted by authority of the general assembly of the noble order of the Knights of Labor of America.

For the information of local assemblies desiring representation in the state assembly the following information is hereby appended:

The state assembly shall be composed of duly accredited delegates from each local assembly in the state; that each local assembly shall be entitled to one delegate for each 200 members or less, in good standing, and an additional delegate for each additional 200 members, or a majority fraction thereof, as shown by their quarterly report for the quarter ending December 31 of each year; that each local assembly shall have power to grant the right of proxy to delegate by inserting proper instructions in credentials of delegates in attendance at said state assembly.

It is earnestly desired that as large a representation of the local assemblies within this jurisdiction be in attendance as possible at the coming session for the work to be done at this time, and the general good effect it will have in establishing confidence, and the upholding of our noble order.

JOHN T. TAYLOR, M. W. S. A.
T. M. REUELLE, S. R. S.

A LETTER FROM CLEVELAND.

The President Thanks a G. A. R. Post for Approving His Veto of Pension Bills.

WILMINGTON, Del., May 23.—The *Every Evening* prints the following autograph letter from President Cleveland:

EXECUTIVE MANSION,
WASHINGTON, May 15, 1887.

To Mr. William G. Robolin, Quarter Master, Wilmington, Del.:

DEAR SIR:—I am in receipt of your letter of the 7th inst., transmitting handsomely engrossed resolutions of General U. S. Grant post 18, approving my executive action vetoing the dependent pension bill. I beg to express through you to the members of the post my appreciation of their endorsement, and my thanks for the courtesy manifested in the form of their approval. It sometimes happens that official conduct, clearly demanded by imperative obligation of public duty, is made difficult by counter influences and inclinations, which grow out of sympathy, or by disposition to follow with the ease and comfort apparent to current popular opinion. Those of our citizens not holding office, and thus entirely free from the solemn obligation of protecting the people, often fail to realize that their public servants are to a large extent debarred in official action from the indulgence of their charitable impulses, which in private life is not only harmless, but commendable. While deprivation should be regarded as one of the stern incidents of the faithful performance of official duty, and while it should be endured with resignation arising from an unfaltering faith in ultimate justice of the American people, it is nevertheless gratifying to receive such expressions as are contained in the resolutions now before me.

"Yours very truly,
"GROVER CLEVELAND."

R. J. Hamilton chosen superintendent of Anderson schools.

"THIRTY" IS IN.

Charles Apel, a Printer and a Stranger Dies Here and is Buried by the Fort Wayne Union.

About one month ago, Charles Apel, a printer, of middle age, arrived in this city from Atlanta, Georgia, in an exhausted condition. He sought out Rev. M. L. Blaney, pastor of the Christian church, to whom he presented a letter from a sister church in the sunny south, recommending him as having been a member in good standing there, and entitled to the fellowship of any Christian church. Rev. Blaney, with the cooperation of some members of the Fort Wayne Typographical union, succeeded in getting him into the City hospital, where, as already announced, he died last Thursday. The funeral of the deceased typo occurred yesterday under the auspices of Fort Wayne union No. 78, its members, about seventy in number, turning out in a body, and acting as escort to the funeral cortege. The remains had been taken from the hospital to the undertaking rooms of Franks & Wellman, from whence they were yesterday taken to the Christian church, corner of Jefferson and Griffith streets, where Rev. Blaney, after explaining a neat floral emblem, "30," which is well understood by all printers, and which decorated the coffin of the deceased, read a poem hastily worded by himself. He then preached a sermon very appropriate to the occasion, and which is highly spoken of by those who were fortunate enough to hear it. The deceased was a stranger here, and had but one sister, who resided in Chicago, and who probably by this time has gone forth to meet her brother, as word was received from there that she was at the point of death.

Following is the poem:

Away from his sunny Tennessee home,
Seeking for health, he wandered, alone.
From the northern lakes by the wild wintry blast,
Homeless and helpless with us he was cast.

The "Nazarine" homeless had trodden before,
Seeking the health of the earth to restore.
Then the springs of His life began to impart
Sympathy and love to each human heart.

All over the earth where the Christ-life has gone,
The "Brotherhood" of man hath truly been born.
Neither wealth nor fame, but the birth-right from God
Unites us in health and affliction's keen rod.

We have all learned to read our lessons reversed,
As all printers do ere their work is rehearsed,
And reading them so we find our "last take,"
The mystical 30, revealing our fate.

So our brother is numbered, his task all done,
Completed on earth, but in heaven begun;
A Christian in hope and a printer by trade—
By the hands of the printers to rest he is laid.

The type, with their typo, are now fallen down,
But the good thoughts sent forth are moving around
Like spirits immortal united with God,
Ever living for good and knowing no shroud.

O, printer! take heed, for there cometh to-day,
A voice from Charles Apel, though his body be clay—
Be sure that the type you are setting shall spell
The language of heaven, then all will be well.

The news of Eternity's morning shall be,
Type-setting is past, forever we are free,
In "the Lamb's Book of Life" recorded our names,
We'll praise Him forever, all "Worthy the Lamb!"

A PHILADELPHIA car-building company has nearly completed a contract for building 350 cars of various kinds for a railway company on the La Plata River region, in South America. The road is 200 miles long, traversing a level plateau similar to the western frontier. Each car is drawn by three horses, which are changed at stations ten miles apart. The road is operated much cheaper by horse-power than by steam, as coal is $12 a ton and horses only $20 a head. Some of the cars are sleepers, with two tiers of berths, the upper one being closed up to the ceiling in the daytime, and the lower transformed into seats.

Anderson is to be piped with natural gas mains.

Boils, pimples, hives, ringworm, tetter, and all other manifestations of impure blood are cured by Hood's Sarsaparilla.

MEAT DOWN!

Boiling Meat	5c per lb
Roasts	6 to 9c per lb
Stakes	10c per lb
Sausage	8c per lb
Rams	12½ per lb

Lamb, Veil and Bacon, etc., at bottom prices at

HALLER'S MEAT MARKET, 308 South Calhoun street. jan28-tf

LADIES

Do Your Own Dyeing, at Home, with

PEERLESS DYES.

They will die everything. They are sold everywhere. Price 10c. a package—40 colors. They have no equal for strength, brightness, amount in packages or for fastness of color, or non fading qualities. They do not crock or smut. For sale by Thieme & Gross, druggists and chemists, 94 Calhoun st., and H. W. Mordhurst, druggist and apothecary, 74 Calhoun st. mar 24 dawly.

SIMMONS' LIVER REGULATOR

PURELY VEGETABLE.

It acts with extraordinary efficacy on the LIVER, KIDNEYS, AND BOWELS.

AN EFFECTUAL SPECIFIC FOR

Malaria, Bowel Complaints, Dyspepsia, Sick Headache, Constipation, Biliousness, Kidney Affections, Jaundice, Mental Depression, Colic.

BEST FAMILY MEDICINE

No Household Should be Without It,

and, by being kept ready for immediate use, will save many an hour of suffering and many a dollar in time and doctors' bills.

THERE IS BUT ONE

SIMMONS LIVER REGULATOR

See that you get the genuine with red "Z" on front of Wrapper. Prepared only by J. H. ZEILIN & CO., Sole Proprietors, Philadelphia, Pa. PRICE, $1.00.

Arrival and Departure of Trains

LAKE SHORE & MICHIGAN SOUTHERN.
[Fort Wayne Division.]

FROM NORTH.			GOING NORTH.
10 45 am—Ar—	Cincinnati Ex	—Lv.	
	Detroit Ex	"	4 40 pm
3 40 pm "	Detroit Ex	"	11 30 am
5 20 pm "	Way Freight	"	5 40 am

All trains daily except Sunday.

FT. WAYNE, CINCINNATI & LOUISVILLE

FROM SOUTH		GOING SOUTH
9 10 pm—Ar—	Ind. & Cin. Ex	Lv—6 50 am
4 10 pm "	Cin & I. Mail	" 10 50 am
5 30 pm "	Freight	" 5 30 am
6 00 pm "	Freight	" 6 00 pm

Trains daily except Sunday.

NEW YORK, CHICAGO & ST. LOUIS R. R.

GOING EAST.		GOING WEST.
Lv. 2 00 pm	Express	Lv. 2 00 pm
Lv. 6 10 am	Accommodation.	Lv. 6 45 pm

GRAND RAPIDS & INDIANA R. R.

Time Table for Fort Wayne, in Effect May, 1887.

GOING NORTH.

For Grand Rapids and North	Lv. 2:10 pm
" " "	" 8:05 am
For Grand Rapids	" 3:00 am

GOING SOUTH.

For Richmond and Cincinnati	Lv. 5:35 am
" " "	" 1:00 pm
" " "	" 11:45 pm

Trains daily except Sunday.

FRANKS AND WELLMAN.

Undertakers and Embalmers,

Corner Main and Clinton Streets

We warrant our prices less than anyone else in the City. may31-1y

Geo. R. Bowen.

Plumbing, Steamfitting, Sewering.

Particular attention given to Sanitary Plumbing and Sewering.

Bath Tubs, Boilers, Water Closets, Sinks, Hydrants, Yard Hose, Brass Trimmings for Engines, Etc.

NO. 110 CALHOUN ST.

A. HATTERSLEY & SON,

PLUMBERS

Steam and Gas Fitters.

—DEALERS IN—

GAS FIXTURS

Main Street, East of Clinton Fort Wayne, Ind.

Brass Work Iron and Lead Pipe

Lift and Force Pumps,

Sheet Lead, Bath Tubs, Wash Bowls Rubber Hose, etc.

Old gas fixtures regilt, bronzed and made equal to new.

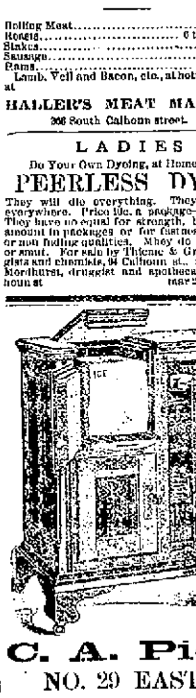

Call and Examine Our Line of Summer Goods.

REFRIGERATORS!

In numerous styles of both hard and soft wood.

The "PEERLESS"

Gasoline Stoves!

The Best in the Market.

The "White Mountain" Triple Motion Ice Cream Freezers, Jewett's Filters and Water Coolers. Also a full line of Ranges, Stoves, Tinware, Wringers, Cutlery, etc., etc., etc.

C. A. Pickard & Co.,

NO. 29 EAST COLUMBIA STREET.

WILDING AND SON.

WALL PAPER!

Borders and Ceiling Decorations.

We have the largest and most complete stock of wall paper and ceiling decorations to be found in the city, and our competent corps of paper hangers and painters will please you. Call at once, as we are offering some extraordinary bargains.

DON'T FORGET THE PLACE

NO. 191 CALHOUN STREET.

April 14-tf

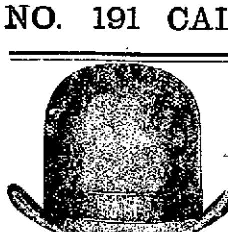

WHAT GENTLEMEN SHOULD WEAR

The correct styles and finest qualities at

GOLDEN & MONAHAN'S,

66 Calhoun Street.

Agents for Dunlap's Celebrated Hats.

L. O. HULL,

WALL PAPER!

AND CEILING DECORATIONS,

The Newest Goods, Latest Novelties, Lowest Prices!

HOUSE, SIGN AND FRESCO PAINTING.

The Wall Paper customer rarely knows *what* to select, but must depend *largely* on the taste of the dealer, hence the *necessity* of buying where you can get suggestions of *value*. We have made a study of the *harmony and contrast of colors*, as applied to wall paper combinations and the result is shown in our increasing *business* and the character of our *work*, and we are now recognized *headquarters* for artistic wall and ceiling decoration. Examine goods at *other* stores, then at *ours*, and you will buy your wall paper a *Headquarters*.

90 CALHOUN STREET.

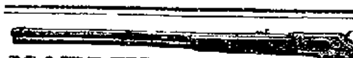

BEST IN THE WORLD!

MARLIN Magazine Rifle.

For large or small game, all sizes. The strongest shooting rifle made. Perfect accuracy guaranteed, and the only absolutely safe rifle on the market.

BALLARD GALLERY, SPORTING AND TARGET RIFLES, world renowned. Send for Illustrated Catalogue. MARLIN FIRE ARMS CO., New Haven, Conn.

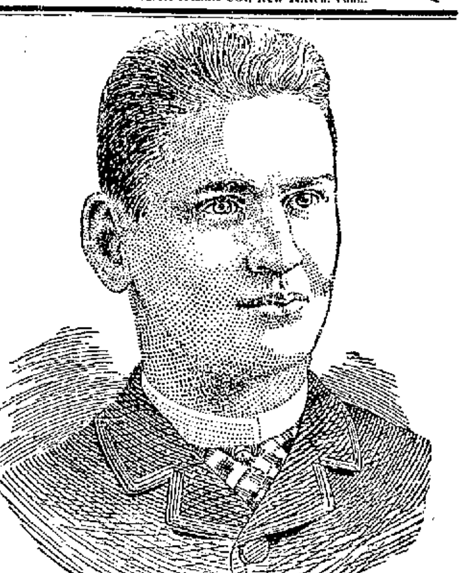

W. J. McDonald

In returning thanks to you for my miraculous cure of eczema or salt rheum, I deem it advisable to give you a detailed account of my case, and as there is and always will be a prejudice against advertised remedies, you have my consent to publish this testimonial, and all inquiries, by letter or in person, I will cheerfully answer. I do this that people who go on year after year paying out large sums of money to incompetent physicians and receive no cure, or even relief, or end in filling a premature grave, as was nearly my case, may be induced to make a trial of the wonderful Cuticura remedies.

At the age of three months a rash made its appearance on my face. A physician was called, he said teething was the cause, he prescribed some cooling medicine, but the sores spread to my ears and head. Another M. D. was called. He professed to know all about the case, called it "King's Evil," and prescribed gunpowder, brimstone and lard, mixed into a salve, but the disease continued. They could not do anything with it. Another prescribed borax water and flour; another, linseed poultices. None of them did me any good at all, but made me worse. The disease continued unabated; it spread to my arms and legs, till I was laid up entirely, and from continual sitting on the floor on a pillow my limbs contracted so that I lost all control of them, and was utterly helpless. My mother would have to lift me out and into bed. I could get around the house on my hands and feet, but I could not get my clothes on at all, and had to wear a sort of dressing gown. My hair had all matted down or fallen off, and my head, face and ears were one scab, and I had to have a towel on my head all the time in the summer to keep the flies off. My parents consulted a prominent physician and surgeon here in Chicago (the other physicians before mentioned were of Dundas and Hamilton, Canada), he said he could do nothing for me, that the chances were that I would grow out of it, or that it would strike inwardly and kill me in time. He wanted to cut the sinews of my legs so that I could walk, but I would not let him, for if I did get better I would have no control of them.

The disease continued in this manner until I was seventeen years old, and one day in January, 1879, in the Chicago Tribune, I read an account of your medicines. They described my case so exactly that I thought, as a last resort, to give them a trial.

When I first applied the Cuticura, I was all raw and bleeding from scratching myself, but when I applied it I went asleep almost immediately, something I had not done for years, the effect was so soothing.

The first morning after using it my flesh (I had no skin only on the end of my nose was a pink color. Next day it was kind of white, and I could place my hands on the sores without it being painful. In about two weeks I could stand straight, but not walk, I was so weak, but my sores were nearly well. Then I commenced the use of the Cuticura Resolvent, and in three days I was worse than ever. I was one mass of pimples from the top of my head to the soles of my feet; to say they were painful would not do justice to the case. In from two to four days they burst and left a small scale, which dropped off and left the spot pure and the skin white, and as near as I can judge I was cured in about six to eight weeks, and up to this date d. e. from January, 1879, to January, 1887 I have not been sick in any way, or have had the least signs of the disease reappearing on me. I have an excellent appetite, have the very best of health. My limbs are straight, supple, and strong. I have been exposed to all sorts of weather without the least signs of the disease yet. The only difference I find in myself is that my skin is finer, softer and not so liable to get chapped as is other persons.

No doubt many persons will not believe this almost improbable story; many will think it grossly exaggerated. I don't blame them a bit if they do, but to satisfy themselves they can call or write to me and find out if what I have written above is true or not. There are many persons can testify to the wonderful cure I have received by your Cuticura Remedies.

Gentlemen, let me again thank you for my cure.

3732 Dearborn St., Chicago, Ill., Jan. 30, 1887. W. J. McDONALD.

Nothing is known to science at all comparable to the Cuticura Remedies in their marvellous properties of cleansing, purifying and beautifying the skin and in curing torturing, disfiguring, itching, scaly and pimply diseases of the skin, scalp and blood, with loss of hair.

Cuticura, the great Skin Cure, and Cuticura Soap, an exquisite Skin Beautifier, prepared from it, externally, and Cuticura Resolvent, the new Blood Purifier, internally, are a positive cure for every form of skin and blood disease, from pimples to scrofula.

Sold everywhere. Price, Cuticura, 50c.; Soap, 25c.; Resolvent, $1. Prepared by the Potter Drug and Chemical Co., Boston, Mass.

Send for "How to Cure Skin Diseases," 64 pages, 50 illustrations and 100 testimonials.

COOL
ITEMS!

Ladies desiring comfort will find now on sale in our

Corset Department

A

ZEPHYR CORSET!

Exceedingly light weight, strong, perfect fitting, a corset made to sell for $1. Our price

75c. Each.

NOVELTIES

For Ladies and Misses.

RIBBED SILK AND LISLE

UNDERWEAR.

Cream, blue, pink and scarlet, perfect fitting, short sleeves and bodies, at

LOW PRICES.

SILK MITTS?

Splendid quality, 25 cents a pair.

LADIES SILK GLOVES

25 cents and up.

CHINA MATTINGS!

Now is the time to put them down. Make your selections.

ROOT and CO.

CHAS. ROSE

IS SELLING

Fine Tennessee Strawberries, quart	20c
Eggs down	10c
New Potatoes, per peck	40c
Good, New Cabbage, large heads.	--
Canned Tomatoes	10c
Canned Peaches, best quality	18c
Canned Corn	10c
Best Bananas, per dozen	25c
Lemons, per dozen	--
Prunes, per lb	10c
Dressed Poultry, per lb	10c

And in fact everything in the

GROCERY AND VEGETABLE LINE

—AT—

BOTTOM PRICES.

Fresh Roast Coffee

every morning by the new process, at reasonable prices.

Fresh Butter every day. Also all kinds of Feed constantly on hand at

Nos. 75 and 77 East Wayne Street.

March 20-1mo

SCHEUMANN & SCHOPPMANN,

Funeral Directors and Embalmers,

No. 39 West Main Street,

Fort Wayne, - - - Indiana.

Furnish the finest Hearses and Carriages in the city. Night calls receive prompt attention. Leave orders at Winkelmeyer Bros.' office, opposite our rooms. Apr 23-6mo.

Now is the time to order a Summer Coat and Vest. The "Reliable" Flannel Sack Coat is the latest; light in weight and beautiful patterns. Call and see samples.

Fitch, Meyer & Co.

84 CALHOUN STREET.

Those NOBBY and stylish Scotch Cheviot business SUITS have caused a sensation at $10 to $15. Equal in cut, style and make to the best custom makes.

SAM, PETE & MAX,

Indiana's "Boss" Clothiers.

Daily Sentinel.

MONDAY, MAY 23, 1887.

THE CITY NEWS.

Straw hats are gaining more confidence.

"Bike" is now the recognized term for bicycle.

The High school commencement occurs Friday evening, June 10.

The city council meets to-morrow in regular session. It is to be an important session.

Cy Fike, the 'bus agent, has been granted an increase of pension by the government.

R. N. Holt, proprietor of the Exchange hotel, Huntington, was in the city Saturday evening.

Captain Bawles telegraphs the safe arrival of the Fort Wayne Rifles, forty strong, at Washington.

Rev. Dr. Taylor, of the Wooster (O.) college, preached two excellent sermons in the First Presbyterian church yesterday.

Mr. A. Hall, of Milan township, was in the city to-day and made THE SENTINEL a call. He has been a subscriber for forty-seven years.

Judge O'Rourke has granted Edith Shoffel a divorce from Louis Shoffel, on the grounds of failure to make proper provision for her support.

The grand lodge, Knights of Pythias, will convene at Indianapolis two weeks from to-morrow. It promises to be the largest in number that ever assembled in the state.

Howard F. Zent, of Indianapolis, and state agent for the J. I. Caseplow works, of Racine, Wis., was in the city Saturday evening, en route to Huntington to spend Sunday.

The cottage meeting of the R. R. Y. M. C. A. will be held at the residence of Mr. Patterson, No. 30 Baker street, Tuesday evening, 24 inst. Come and bring your family.

Mrs. S. A. Provines, of Chicago, mother of Mrs. George R. Hench, arrived in the city Saturday evening. She will locate here and open up a dressmaking establishment.

Mr. Henry A. Oakley, treasurer and Wm. A. Newbold, general secretary of the American Church Missionary society, have filed with County Recorder Heller a plat of twenty-eight lots at the intersection of Coombs avenue and Wayne Trace.

Trenton rock is a porous rock, that is generally surcharged with natural gas. It holds the gas in the same way that a sponge would hold oil, although the saturation is different. It is sometimes called honey-comb rock. In color it is a grayish brown.

Mr. and Mrs. Gart Shober yesterday celebrated the tenth anniversary of their wedding. It was Sunday and Mr. Shober had to suppress his joy somewhat, but nevertheless he and his good wife were heartily congratulated. THE SENTINEL, on which Mr. Shober made his journalistic bow, sends its choicest congratulations.

Memorial day approaches, the day in which wreaths and flowers symbolize the nation's gratitude to its defenders and its remembrance of their deeds. No holiday is so beautiful in its suggestions and in the floral gems which mark its observance. Long may it be ere the American people lose interest in it or the precious memories its ceremonies invoke.

At the joint meeting of the Chicago and Atlanta and Wabash officials, Friday, an understanding was reached by which a transfer warehouse 200 feet in length, with a track on each side, will at once be erected at Huntington. The Wabash officials also agreed to erect a new freight warehouse along the north side of their track, on the site of the old elevator which was destroyed by fire.

To those having no other means of conveyence to and from the social of the Second Presbyterian church next Tuesday evening at the residence of Judge L. M. Ninde, we would say that arrangements have been made with the street car superintendent whereby two cars will be in waiting at the line, one to to leave at 10:30 and the other at 10:45 p. m., thus affording ample opportunity for those in attendance to reach home.

Messrs. Wm. Conrad, of Warsaw; C. C. O. Reynolds, of Milford, and A. F. Welden, of Goshen, a commission appointed by Governor Gray to appraise the county property—both real and personal—of Noble county, concluded their duties. They appraised the property at $24,600. This settles the question in favor of Albion for all time to come, and the county commissioners now propose to go ahead with the building of a new court house. There is weeping and wailing at Kendallville.

Col. Sam B. Sweet was in the city over Sunday.

Hundreds of people visited the new gas well yesterday.

Mr. R. T. McDonald returned from Decatur, Ill., yesterday.

The building permits last week were almost $17,000, indicating a healthy boom.

Reuben Stohl, the contractor, who fractured his leg a week ago, is able to be out.

Aduth Veshalom synagogue is to be artistically decorated inside and its surroundings are to be beautified.

Memorial services, in honor of the late Rev. Dr. Walther, of St Louis, were held in all the German Lutheran churches yesterday.

A little son of Mr. and Mrs. Harry Henderson was struck by a horse yesterday afternoon while playing, but escaped with slight injury.

A lad named Louis Altevogt, while playing ball yesterday at Williams' grove, struck himself on the head with a bat and was taken home unconscious.

Otto C. Leidolf, aged eleven years and a son of Conrad Leidolf, died this morning at his home on West Wayne street from scarlet fever and was buried this afternoon at 4 o'clock.

It is pretty near time for the council to do something in the street paving matter. This delay will not be tolerated, because it stops work on the new street railway improvements and drives everything backward.

Cows run at large in the south portion of the city. They have destroyed most of the trees in the newly platted Williams' addition and it is a fact, glaring the city officers in the face, that the cow ordinance is a farce on the outskirts of town.

Saturday afternoon lightning struck a stable on the farm of Trustee Neff, in Madison township, and the edifice was completely destroyed together with its contents, hay, grain, harness and the usual paraphernalia. Mr. Neff's loss is $2,000, with no insurance.

The Fort Wayne bicycle club will give its usual club run upon Decoration day, May 30. Parade will form upon Clinton street, between Main and Berry, and will move at 4 p m. sharp. C. J. McClain, C. W. Edgerton, John Hanna, Captain Louis Ohnhous, Sam Hanna and Carl Peter Swayne have charge of the affair.

M. J. Hammond, formerly of this city, was killed by the cars at Wilkesbarre, Pa., last week. He was a member of the local branch, Catholic Knights of America, and his wife and two children get a nice insurance. He is a brother of Mart Hammond, fireman on the Pittsburg road, and was a member of the Conductor O'Rourke's crew, when his comrade, Wm. Barry, was killed at Richmond. The accidental killing of Conductor O'Rourke at Decatur occurred later and then Hammond went east, only to meet the same fate.

At the Robinson house Saturday evening, a meeting of the G. A. R. committee was held to further observe Decoration day. Hon. Chas. F. Muhler was appointed president of the day, with F. A. Newton, Henry M. Williams and Allen H. Dougall vice presidents. Hon. James B. White was selected as orator and Rev. D. C. Woolpert as chaplain. H. C. Eastwood was selected as marshal with John H. Rohan, George D. Adams and Philip Dickerson assistant marshals. The meeting appointed excellent committees to secure flowers and decorate the graves of the lamented heroes. At the Masonic Temple next Sunday afternoon memorial services will be held.

The Business Men's exchange meets to-night at their parlors on Clinton street. This association is doing great work for the city—work that can be accomplished through no other agency. It is labor for the entire city and no one business man or citizen is benefitted more than another, so that all alike are interested. THE SENTINEL presumes that every man is interested in the exchange and wishes it well, but they ought to show their good will by participation in its deliberations. The exchange is the best and only evidence of life and activity in the city and it alone sent Fort Wayne to the front, while other villages and cities were pushed onward by natural gas discoveries and real estate speculators. The exchange does not want business men to alone pay their initiation fee and meagre monthly dues, It wants their counsel and assistance in making Fort Wayne the greatest manufacturing city in the west, excepting alone Chicago. Attend the meeting to-night and assist the cause.

The president, by an executive order has abolished twenty-two of the revenue collection districts in the country, and that number of collectors will soon be looking around for situations. Among the districts abolished in this immediate vicinity are the Sixth Ohio and Eleventh Indiana. The Sixth Ohio had Dayton for headquarters, and Chris J. Knecht was collector at a salary of $4,500. It has been added to the First Ohio. The Eleventh Indiana had Kokomo for headquarters, and Mr. John O. Henderson held the office at $2,500, and it has been added to the Sixth Indiana. It is claimed that this reduction of the districts will make a saving of over $100,000 annually in salaries, and really facilitate the collection of the revenues. The change in the eleventh revenue district, which includes Fort Wayne, will not effect the deputy revenue officers here save to make their positions more important under Collector Hunter, of Lawrenceburg, who now has charge of this territory. There is some talk of redistricting the state into northern and southern departments.

OUR advice to consumers of IVORY SOAP is, buy a dozen cakes at a time, take off the wrappers, and stand each cake on end in a dry place; for, unlike many other soaps, the IVORY improves by age. Test this and you will find the twelve cakes will last as long as thirteen cakes bought singly. This advice may appear to you as being given against our own interests; on the contrary, our interest and desire is, that the patrons of IVORY SOAP shall find it the most desirable and economical soap they can use. Respectfully,

PROCTER & GAMBLE, Cincinnati, O.

A WORD OF WARNING.

There are many white soaps, each represented to be "just as good as the 'Ivory';" they ARE NOT, but like all counterfeits, lack the peculiar and remarkable qualities of the genuine. Ask for "Ivory" Soap and insist upon getting it.

Copyright 1886, by Procter & Gamble.

John Power was fined for public indecency by the mayor this morning. He paid his bill and left the city.

W. S. Pringle, a Michigan man, is in the city to replevin a team of horses originally purchased by Tom Hunt. Pringle holds a mortgage on the horses.

Mr. M. W. Simons will offer for sale twenty-five blooded cows and twenty head of thoroughbred horses at the fair grounds Wednesday next, beginning at 9:30 in the morning.

The Topeka, Kan., Y. M. C. A., are planing to erect a building to cost $100,000. One gentleman starts the list with $10,000. If we only had such a man in Fort Wayne, how our building would boom.

One of Liggett Bros.' livery teams ran away last evening on Fulton street. Three young men were in the vehicle when they turned from Washington to Fulton street. There is a bad crossing there and one of the tugs came out. It dangled at the horses feet and they ran away. To add to the calamity the pole left the neck yoke and on Berry street the carriage was overturned, injuring the driver severely. His companions had before this leaped from the carriage and escaped injury.

Ask your dealer for the Don Carlos cigar, the best in the market. 23-2w

WHY DO WE SMILE.

Well Just Drop in and See Who is Doing the Clothing Business of Northern Indiana—Superior Goods and Low Prices Tell the Tale.

Since April 2, we have presented our friends with the following magnificent presents:

H. Mauarey, 4 Riverside avenue; H. Horman, 260 East Washington street; H. Netterfield, Kingsland, Ind.; Jno. Winbaugh, Journal office, city; H. Krammer, 181 Madison street; Jno. Miller, Huntertown, Ind., with a fine American watch.

J. Schneiders, 193 Barr street; Phil Getty, 73 Buchanan street; Helena Henschen, Vodermark's addition; Frank Freace, Cedarville, Ind.; R. Humphreys, Darrow house, city; Dr. I. B. Hottinger, 36½ East Washington street; W. Bieber, 121 Fairfield avenue, with a first class mantel clock.

C. C. Nickerson, 323 Calhoun street; Joe Romary, 387 East Main street R. Shane, Aboit township; Chas. Muldoon, Po. P. O. Ind.; Eli Arnold, Leo, Ind., with an elegant Silver Dinner Castor.

Geo. Nill, 13 Wall street; Mr. Murphy, 206 East Washington street with a Superb Silver Fruit Epergnle.

A. Claflin, 15 Pearl street; Mr. Baker, 31 Duryea street, with a Silver Butter Urn.

Chas. H. Buttenbender, 355 East Lewis street; Chas. Habacker, east yards; Richard Nolan, 5 Pearl street, with a beautiful set of silver table knives.

Chas. Smith, 321 Harrison street Henry Volz, Adams township, with a choice ham

Mr. Knock, 168 Taylor street, with a half barrel of best flour.

Patman Hall, Garr Creek, Ind., with a dozen of silver dinner spoons.

Joe Hoover, 73 Fourth street with a a hammered silver coffee pot.

SAM, PETE & MAX,

Indiana's "Boss" Clothiers.

Mr. W. D. Maier is in the city for a brief stay.

Postmaster Ed. Finan, of Monroeville, is in the city.

Charley King, of Cincinnati, is a guest of the Aveline.

Wm. Hoke and Chirst Baade settled their dog case this moring.

Mrs. Miller, who lives at the corner of Barr and Washing street, fell yesterday and sprained an ankle.

Quite a party from New Haven will attend Fred Graffe's minstrel entertainment at Library Hall Thursday evening.

J. F. Beegan, Tom Shelby and others will sing ballads at the minstrel entertainment at Library Hall, Thursday evening.

The Coombs-Edsel golden wedding will be very largely attended next Wednesday. Quite a number from a distance will be present.

Mischievous boys destroyed a shrub tree in the yard of Mr. Philip Aurentz, on East Washington street, yesterday, and he is pretty angry about it.

The presentation of the $150 custom made buggy to the lucky ticket holder, will be made June 1st, by Sam, Pete & and Max. The Grand Parlor organ July 6th, and the $350 city lot, September 1st. Secure your chance.

fitdand4tw

New Pleasure Resorts.

It is not generally known that the most delightfully shady groves on the banks of the beautiful lakes at Warsaw are being greatly improved for the benefit of excursionists and picnic parties that may wish a cool retreat and a pleasure ride by skiff, sail or steamer. There are shady walks and drives on the banks of the lakes and on the borders are artificial fish ponds, with endless varieties of flower beds and rare plants, a deer park and cages of wild animals and water fowls, with a grand war panorama in course of preparation that will attract thousands of pleasure seekers. These parks and picnic grounds will be free to the public and through the summer months the Pittsburg, Fort Wayne and Chicago company will run cheap excursions for Sunday schools and other societies.

For rates and time of trains call on or address Frank M. Caldwell, District Passenger Agent, Pittsburg, Fort Wayne and Chicago Ticket Office, Fort Wayne, Ind, sat&mon

Slug Shot.

Save your currant, gooseberry and rose bushes, in fact all shrubs as well as cabbage, potatoes and all vegetable plants by using Slug Shot dust, the cheapest and most effective insect powder known, guaranteed to do the work, and not a poison. 10 cents per pound, 4 pounds for 25 cents. H. BASH & Co.

deowlm-w4t

Dissolution Notice.

The firm heretofore doing business under the firm name of Schlandroff Bros. has this day been dissolved by mutual consent. Mr. Theodore Schlandroff will continue the business at the old stand and will collect all bills due to said firm and pay all accounts.

THEODORE SCHLANDROFF,
CONRAD SCHLANDROFF.

Madame Warrens

Dress Form

CORSET.

A long-felt necessity. A perfect shape, long waisted, unbreakable over the hip, imparting s symetrical form to the wearer. It has a long, high bust of strong, but light and pliable material and so shaped as to produce a perfect dress form.

Globe Warehouse

58 Calhoun Street,

Home Made Mince Meat!

SARATOGA CHIP POTATOES
FINE FRESH CANDIES,
FINEST BUNCH RAISINS,
NEW NUTS,
CANNED ASPARAGUS,
GOTHA TRAFFLE SAUSAGE,
PLUM PUDDING,
COOKING WINES.

Pyke's Grocery,

80 Calhoun Street.

Aug. 15-1y

It is "Bear" nonsense to suffer with heat.

GO TO GELLER'S
ICE CREAM PARLORS

and cool off. Ice cream made of pure rich cream. Sherberts made of the juices of fresh fruits. Refreshments of all kinds. Fine cakes and confectionery. Ice cream and sherbets delivered to all parts of the city. Telephone No. 163.

May 13-1f. W. F. GELLER.

WANTED.

WANTED.—24 ladies or gents, to learn to color photographs, taught to any one in one hour free. No glass used in this art. $8 to $15 weekly made. Three hundred and thirty three samples can be seen at 154 Harrison street, Fort Wayne, Ind., Moxzo Co. 21-1w

WANTED—IMMEDIATELY A stout boy to pack goods in a hardware store. G. W. Seavey, 33 and 35 East Columbia street. 23-1t.

WANTED.—Salesman can add a 1 line small samples. One agent earned $3,400; others up to $3,000 in '86. P. O. box 1371, New York. 23-4t.

WANTED.—By manufacturer, good energetic lady agents, in every county to sell the best selling ladies article ever offered. Large commissions. Sample outfit sent on receipt of 50c. Address, WM. ELLIS, Decatur, Ills.

WANTED.—General agent to handle Williams's copper-plate map of the United States, Mexico, etc., size 66x46 inches. E. W. SMITH & Co., 20 South Sixth Street, Philadelphia, Pa. 9-2m.

FOR SALE.

FOR SALE.—Four set of inside shutters. Good as new. Inquire at this office. 7-tf

JUST A FEW LEFT.

Ladies' $5 Hand Turned French Kid Button Shoes that we have been selling for $3.50. Soft, silky uppers, light flexible soles and glove fitting, $3.50.

MASSACHUSETTS SHOE CONPANY,

NO 3 KEYSTONE BLOCK. - - - - FORT WAYNE, INDIANA.